FORECAST—Light to moderate variable winds, fair and quite warm.

Sunshine yesterday, 11 hours 42 minutes.

Victoria Daily Times

TIDES

July	Time h.m.	Ht ft.	Time h.m.	Ht ft.	Time h.m.	Ht ft.	Time h.m.	Ht ft.
25	7.33	0.7			16.55	7.5	19.45	7.4
26	0.03	9.3	8.16	0.5	16.50	7.7	20.00	7.1
27	0.53	9.2	8.55	0.7	17.04	7.8	21.00	6.6

Sun sets, 8.01; rises Tuesday, 4.39.

VOL. 93 NO. 20 — VICTORIA, B.C., MONDAY, JULY 25, 1938—16 PAGES — PRICE FIVE CENTS

Robert Mack Lane Of Oak Bay Leads Matric Students

With Average of 92.55 Per Cent He Wins University of B.C. Scholarship

Results of Biggest Class Announced

Robert Mack Lane, 16-year-old pupil of the Oak Bay High School and only son of Mr. and Mrs. James E. Lane of 2856 Dewdney Avenue, was today announced as one of the two highest pupils in British Columbia who last month wrote the junior matriculation examinations, which had the largest number of candidates in the history of the province.

Young Lane, who will be 17 in October, had 92.55 per cent, the same mark as that awarded John M. R. Margeson of the Trail High School.

Each will receive a $175 Royal Institution Scholarship at the University of British Columbia.

"He has always been one of our prize pupils," said one of the teachers at the Oak Bay High School when informed this morning of Lane's success.

His father is chairman of the water board for the B.C. government and his mother is a well-known writer.

FIRST IN VICTORIA

First in the district of Victoria was Harry Keith Ralston, son of Mr. and Mrs. Harry W. Ralston of 1256 Acton Street. He was also awarded a $175 scholarship. His percentage was 86.8.

Highest award, for her district with a similar scholarship in the University of British Columbia, went to Beverley Rosalene Mathew of the Strathcona Lodge School at Shawnigan Lake. She attained 85 per cent.

For the first time the system of accrediting students for matriculation standing was in operation. The students recommended in every subject numbered 220, and of these 58 competed for scholarships.

The number of candidates writing was 4,924. There were 4,522 in 1937. The full examination was written by 1,439 (1,542 in 1937), of whom 903 passed in all subjects, 531 were granted partial standing and five failed. The remainder, 3,485 (2,980 in 1937) wrote on part of the examination only; of these 643 completed the course, 2,494 were granted partial standing and 348 failed.

Following is the complete result of junior "matric" examinations in all centres of Vancouver Island:

VICTORIA CENTRE

Victoria High School—Recommended, Douglas Ernest Dicker and Alex. Robert Craigmyle; passed, Pearl Anderson, Douglas James Bailey, Lorna Jane Barker, Jean Leslie Baxter, Vivian Blade, Marjorie Jean Blake, Oliver Ross Brown, Gerald Stewart Bryson, Annie Knox Cameron, Maurice K. Chan, Margaret Jane Cook, Donald Robert Corbett, Frederick Austin Cullin, Edward Drew, Mildred Elizabeth Duncan, Rose

(Turn to Page 4, Col. 3)

PLANE KILLS 50 IN BOGOTA

Stunting Machine Ploughs Into Throng at Colombia Field, Injuring Over 150

BOGOTA, Colombia (AP)—Doctors today fixed at 50 the probable toll of lives taken by a stunting military plane which ploughed into the centre of a crowd of 50,000 and burned during a military review Sunday.

At least 34 persons were killed outright, including the pilot. Eight women and 13 men were among the identified victims.

Identifications were difficult, however, and saddened crowds waited through the night before hospital doors where 150 injured were taken.

Heads of some victims were severed by propellers of the plane, which speeded at 90 feet above the great new military field, Campo de Marte, side-slipped suddenly and dropped into the crowd.

The plane tore steps from the reviewing stand occupied by President Alfonso Lopez, President-Elect Eduardo Santos, War Minister Pumarejo and other officials. None there was injured.

A wing tip brushed a stand occupied by the diplomatic corps, and the wife of the Japanese charge d'affaires was slightly hurt.

FRAGMENTS FLEW

Many in the unprotected crowd were struck by flying fragments as the plane slashed its way to a halt amid shrieks from the people. A spray of gasoline exploded and burned some, destroying the

(Turn to Page 2, Col. 3)

Quebec Padlock Trial July 28

F. X. Lessard, Carpenter, and Companion, to Get Preliminary Hearing Then

QUEBEC (CP)—Provincial police announced today that F. X. Lessard, 40-year-old alleged Communist, accused of breaking into his downtown flat which authorities had sealed last Wednesday under the Duplessis padlock law, was arraigned Saturday before Judge Hughes Fortier on a charge of "wilfully breaking a provincial law."

Arraigned with Lessard—working in his carpenter shop when his wife and two children were evicted and official seals of Quebec province affixed to doors of the six-room flat—was Henri Beaulieu, on a charge of complicity after the fact. Preliminary hearing in both cases was set for July 28, and bail for Lessard was set at $1,200.

Forest Fire Refugees at Courtenay

Driven from their farms in the Dove Creek area, many settlers have taken refuge in the agricultural grounds at Courtenay. Cameraman Strickland of the Times visited the people and the top picture shows the women and children having a meal. In the centre picture a husband with his wife and five children are taking their blankets and pillows to a tent to bed down for the night. The lower picture shows a settler's motorcar, bicycle, horses, wagon and personal effects. Other pictures will be found on Page 10.

Weather Forecast Holds No Promise For Fire Relief

Scant Hope of Rain Is Foreseen; Fear of Renewed Winds Drives Fighters In Construction of Firebreaks Around Island Communities.

North Thompson Fires Are Fought

KAMLOOPS, B.C. (CP) — Forest officials reported the interior fire situation "unchanged" today with cooler weather greatly aiding the 200 men combating outbreaks at Walloper Lake, 15 miles from here and in the North Thompson valley.

Two new outbreaks were reported at Hyas Lake and Tranquille Creek, near here Sunday.

Small Fire Today Alarmed Courtenay

By Times Representative

While Vancouver Island firefighters saw rain as the only salvation for the safety of millions of feet of standing virgin timber and the several communities threatened daily by the island's worst forest fire, weather officials forecast continued dry weather with no prospect whatever of the much-needed rain.

Faced with the possibility that the raging flames which now cover an area of more than 120,000 acres between Campbell River and Courtenay may continue their destruction for many more days, forest protection authorities continued today their concentration of fighting equipment around the communities which they have repeatedly saved from the blaze in the last week.

A spot fire three blocks from Courtenay, which broke out at 10.40 this morning, served as a grim reminder of the danger which lurks within the flames should the wind rise again and march them forward towards the city.

The blaze was quickly controlled as emergency equipment was rushed to the scene.

A lull in the wind brought momentary relief for the fighters this morning but there was no respite for those who are spending long, weary nights keeping a vigil in case of any sudden outbreak.

WIND IS FEARED

Officials fear renewal of last week's winds which they forecast might rush the flames to Courtenay, Cumberland, Bevan or Headquarters, all of which are centres more or less surrounded by the flames.

At Shelter Point, seven miles above Oyster River, a fresh outbreak yesterday evacuated six families and sent 250 men from Campbell River to protect nearby farms and control it. The flames crossed the highway and sped right across to the waters of the Straits of Georgia, several logs on the beach taking fire.

The danger point today had shifted from Courtenay to Bevan and Cumberland for the time being. Surrounding both these communities fire breaks have been constructed and at noon today the flames had not reached them. The fire moved slowly over the week-end. It is now about three miles from Courtenay. Members of the evacuated Mennonite settlement from Dove Creek and nuns of the Roman Catholic school in Courtenay offered prayers for rain yesterday.

Forbidden Plateau Lodge was considered safe for the time being by its owner, Clinton S. Woods. Mr. Woods said the fire appeared to have passed by below the lodge and unless there was a change of wind he felt the danger to the plateau's magnificent timber stand had passed.

PLIGHT OF ANIMALS

The tragedy of the great fire—in addition to the plight of the evacuated Dove Creek residents now housed in Courtenay—was the plight of wild game. Deer with burned limbs were being found regularly by the firefighters, while game wardens covered the district shooting them in cases where they had been maimed to put them out of their misery.

Grouse and all other types of game birds were taking to the highways as their only salvation from the flames.

Game authorities in the district considered it would be necessary to have a closed season next year in order that the wild life might have some opportunity of rehabilitating itself.

It was estimated by officials there are now 2,500 men combating the flames, using 67 miles of hose, 30 pumps, 12 caterpillar tractors and 12 bulldozers.

These machines were used for the making of the fire breaks around Bevan and Cumberland.

Yesterday was Courtenay's worst, as far as conditions created by the fire were concerned. The temperature was 93 and the

(Turn to Page 2, Col. 1)

CANADA READY TO CO-OPERATE WITH BRITISH

Mission, Due This Week, Will Bring $50,000,000 a Year Armament Orders

By NORMAN M. MacLEOD

OTTAWA—When the Imperial mission headed by Sir Hardman Lever reaches the national capital this week, it will find the Canadian government authorities prepared to lend a wide measure of co-operation and assistance to the Motherland. Nominally, anything that is done will be under Canadian and not British auspices. But, actually, the wishes of the Imperial authorities will be met in full and effective degree.

MORE IMPERIALISTIC THAN TORIES

Unquestionably the government has been rescued from what was, politically speaking, a tight corner by the subsequent action of the Conservative convention in adopting a milk-and-water defence plank such as Liberalism itself could readily approve. The clause was approved more with an eye to Quebec support, than to maintaining the keynote which Mr. Meighen sounded, with the result that, as the Liberal ministry views the situation, the way is still wide open for it to go ahead and be more imperialistic than the Tories advocate. That is the course which the government proposes to pursue.

Whatever action the government will take will be in accordance with a formula designed to satisfy Quebec nationalism. Nominal control of any policy undertaken will rest in the hands of the federal cabinet. Actually, however, all the wishes of the British authorities will be met. The British government, for its part, is expected to be quite willing to co-operate with the Canadian ministry in any nominal course which will enable it to avoid offending Quebec.

(Turn to Page 2, Col. 8)

SHOT IS FIRED AT GOVERNOR

Gen. B. Winship Not Harmed, But Score of Puerto Ricans Wounded

PONCE, Puerto Rico (AP) — At least 20 persons were injured, some seriously, today in an exchange of shots which followed an unsuccessful attempt on the life of Major-General Blanton Winship, 68, Governor of Puerto Rico.

Rioting broke out while the streets were choked with crowds watching a parade.

Governor Winship was fired on as he stood in the reviewing stand with other executives of the island government. He remained in the stand and the parade continued.

Several suspects were held. Others escaped, but detectives said they knew who the rioters were.

SLIGHTLY WOUNDED

Senor P. J. Seralles, who was standing in the reviewing box near Governor Winship, was struck in the arm and slightly injured.

Thousands had paraded past and the crowds were orderly until shots crackled over the music of the National Guard band as it marched by the reviewing box.

The parade was held in celebration of the 40th anniversary of the landing of the United States

(Turn to Page 2, Col. 6)

Gay Scenes When Warship Welcomed

Guns Boom in Salute as Admiral and Ministers Leave and Board H.M.S. York

Guns boomed out in salute, the ship's band played and marched on the quarter deck, naval officers were piped over the side and officialdom, in full dress regalia, paid formal calls this morning following the arrival in Esquimalt harbor of H.M.S. York, flagship of the West Indies squadron of the British navy, with Vice-Admiral Sir Sidney Julius Meyrick, C.B., commander-in-chief of the Bermuda station, aboard.

The 575-foot flagship tied up at the new drydock at 9 and formal calls were paid all morning. Because the commander-in-chief is higher in rank than any official in Victoria, local dignitaries had to call on him first, and he and his senior officers returned the calls later in the day.

Sailors, some in white and some in blues, shined brass and scrubbed decks this morning in preparation for the arrival of the visitors, and later stood at attention as the representative of government went up the gangplank.

COURT MOURNING

The social side of the warship's visit promises to be dull because of official court mourning for the death of Dowager Queen Marie of Roumania, a grand-daughter of Queen Victoria. The admiral's ball on the ship Thursday night and the naval ball at Government House on Friday were canceled this morning and ship's officers attending any other function will wear civilian dress.

The Canadian destroyers St. Laurent and Fraser, which would have added to the gaiety of Naval Week, are still at Comox, await-

(Turn to Page 2, Col. 4)

B.C. LEADING IN TEAM GOLF

Hold Stroke Margin in First Half of Willingdon Cup Play

LONDON, Ont. (CP) — The British Columbia team held a one-stroke margin over its nearest rival today when the first 18 holes of play for the Willingdon Cup and the provincial team championship were completed.

The Pacific Coast four-man team had an aggregate of 299, with Ontario right behind with 300.

On the leaders' heels were Alberta with 303 and Quebec, defending champions, with 305.

Manitoba was next with 310, but Saskatchewan and the New Brunswick-Prince Edward Island combination were far behind. Saskatchewan had an aggregate of 336 and the maritime squad 347.

The field, with different pairings, set out this afternoon on the final 18-hole lap. Tomorrow the Canadian Amateur Championship will swing open.

Kenny Black's fine 71 for the morning round was one of the features of the British Columbia team's play. Black had 17 par holes, going over par only at the seventh. His mark was equaled only by Sandy Somerville, London star, shooting over his home course.

Behind Black's 71 for the westerners came Jimmy Todd, Victoria, with 74, Foster Woolley with 76 and Don Gowan with 78.

Motor Deaths Drop Is First In Years

Decrease in Fatalities and Injuries Attributed to Limited Speeds in B.C.

For the first time in many years deaths from traffic accidents in British Columbia showed a decrease for the first six months of this year. Despite the continued rise of motor vehicle registration in the province as compared with last year British Columbia Police statisticians also reported there were fewer injured, less accidents and lower property damage during June this year than in June, 1937.

This sudden stemming in the gradual climb of motor fatalities is attributed largely to the institution this year of speed limits by Attorney-General Gordon Wismer.

In addition police have carried out a program of traffic education and finally believe this is showing results.

While traffic injuries for the year are still ahead of last year, authorities point hopefully to the June decrease as an indication that the motoring public is

(Turn to Page 2, Col. 6)

THE WEATHER

VICTORIA, 8 a.m. today—Ship reports are not available off the British Columbia coast, but pressure appears high southwest of Vancouver Island. Temperature has fallen somewhat over the interior, scattered showers have occurred in Kootenay and also in Alberta, but the weather has been mostly fair and cool in Saskatchewan and Manitoba.

Victoria—Barometer, 29.80; temperature, max. 78, min. 58; wind, 4 miles N.E.; clear.

Vancouver—Barometer, 29.80; temperature, max. 80, min. 58; calm; clear.

Prince Rupert—Barometer, 29.90; temperature, max. 76, min. 50; calm; clear.

San Francisco—Barometer, 29.86; temperature, max. 62, min. 56; wind, 10 miles S.W.; cloudy

	Max.	Min.
Victoria	78	58
Nanaimo	91	57
Vancouver	80	58
New Westminster	92	60
Dawson	80	50
Seattle	84	60
Portland	84	62
San Francisco	62	56
Kamloops	86	56
Prince George	82	44
Penticton	84	52
Vernon	81	52
Nelson	85	
Grand Forks	86	
Kaslo	75	50
Calgary	67	50
Edmonton	74	52
Prince Albert	72	58
Moose Jaw	94	46
Qu'Appelle	74	48
Winnipeg	70	48
Toronto	79	59
Ottawa	80	58
St. John	68	48
Halifax	78	62

No Ball Because Of Queen's Death

The following announcement was issued from Government House this morning:

"By reason of the command of His Majesty the King, the two weeks' court mourning commencing July 23 will be observed for her late Majesty the Queen of Roumania. The ball at Government House, which was to have been held on Friday evening, July 29, upon the occasion of the visit of the Commander-in-Chief of the America and West Indies Naval Station, will be canceled."

Urge Inquiry Into Contracts

VANCOUVER (CP) — Investigation by a royal commission of all provincial government contracts awarded during the current year by private selective tender is asked in a petition to the Lieutenant-Governor-in-Council being circulated here.

Signatories were being asked to support charges that the present system of limiting such contracts as the $200,000 one for the Pacific Highway to four contractors was unfair.

Annoying Rains

TORONTO (CP)—It's getting so that Torontonians are chanting "rain, rain go away" with the approach of every Sunday. It has rained every week-end except one since the start of June. The official weatherman at the Dominion meteorological bureau can only explain it as "one of those things."

MEDIATOR FOR CZECHS NAMED

Viscount Runciman Rumored in Paris as Arbitrator in Sudeten Oispute

PARIS (CP)—A Havas News Agency dispatch from London tonight quoted well-informed sources as saying a proposal that Viscount Runciman mediate the dispute between the Sudeten German party and the Czechoslovak government had been accepted by Paris and Berlin.

A Havas dispatch from Praha at the same time said the Czechoslovak government had agreed to mediation by Lord Runciman who, as Walter Runciman, served in the Baldwin government as president of the board of trade.

BOMB KILLS 39 AT HAIFA

More Than 50 Arabs Are Wounded in Palestine City

HAIFA, Palestine (CP) — A bomb blasted the crowded Arab market place here today for the second time in a month, killing 39 Arabs and wounding between 50 and 60.

The incident was the most costly in the turbulent strife between Jews and Arabs which has been sweeping the Holy Land since July 5.

New racial clashes immediately followed today's blast. In swift reprisals and counter-reprisals, one Jew was shot to death and another Jew and an Arab were wounded.

Curfew was decreed throughout the lower city after the bombing. Strong patrols of bluejackets, soldiers and police covered the entire area.

All traffic in Haifa was suspended to aid ambulances.

The explosion occurred as Arab men and women were gathering in the morning at the melon market. The air immediately was filled with cries of the dying and wounded. All those not hurt ran from the market.

EVERY HOUSE NEEDS
Westinghouse

Five-year Guarantee
And Built to Last a Lifetime Without Attention
PRICES FROM
$164
Pay Only $5.00 Cash
KENT'S LTD.
641 YATES STREET

Clapp's Original Canned Baby Foods
Reduced Prices, 10¢ Each, 2 for 19¢
VEGETABLES, SOUPS, FRUITS—WE DELIVER
FORT AT BROAD — McGill & Orme LIMITED — PHONE GARDEN 1196
Prescription Chemists

We Are Proud to Inform You

The watches chosen by Howard Hughes and his gallant crew for their world's flight were of a manufacture as handled by us.
LITTLE & TAYLOR
Mfg. Jewelers, Watchmakers and Engravers
1209 Douglas St. (Sayward Bldg.) G 5812

WEATHER FORECAST HOLDS NO PROMISE FOR FIRE RELIEF

(Continued from Page 1)

humidity 20 throughout the day, creating stifling heat from which there was no relief.

The road north of Courtenay was still closed to public traffic, officials only being allowed to pass.

Hose lines were still laid on Courtenay sidewalks and sprinkling of houses to prevent igniting from sparks was being continued.

The work of the 150 men from the Canadian destroyers St. Laurent and Fraser came in for considerable praise from the residents.

In addition to carrying out regular patrols of the area the men were also engaged in fighting the fires.

Their real usefulness was proven over the week-end after the Shelter Point outbreak cut off communication with the Campbell River end of the blaze.

By short-wave communication established by the naval men, forest officials were able to resume the contact with the north, suffering a period of isolation for only a short time until the communication was set up.

FIRE AT SALT SPRING

While attention of the province was centred on the main fire however, another fire of large proportions raged out of control on Salt Spring Island, menacing several homes and causing thousands of dollars damage to virgin timber stands.

This blaze broke out late last week and on Saturday it burned uncontrolled over a 1,000-acre area on the north end of the island in the general vicinity of Vesuvius Bay.

It spread widely over Broadwells Mountain, property owned by Gavin C. Mouat and at various periods reached the McFadden and Simpson properties.

A large crew of fighters turned out in an effort to control the outbreak which was reported to have resulted from a campers' fire on Maple Beach.

Several homes were reported menaced but as yet there was no need for evacuation, although the families were preparing for it.

NANAIMO (CP) — Fourteen fires in the Nanaimo district were all under control today, including five new ones which started Sunday at South Wellington and Dashwood. A crew of 30 soon had the latter outbreak curbed.

Supervisor Bob Murray returned to take charge of the district here after spending the last week at Campbell River.

SEATTLE (AP) — A federal weather bureau's forecast that the Pacific Northwest's prolonged heat wave was nearing an end lent encouragement today to the large army of forest firemen fighting costly blazes in scattered sections.

The Seattle office of the weather bureau said temperatures should return to normal tomorrow.

One new serious fire was reported last night in Washington state. The Calawah camp of the Bloedel Donovan lumber mills was in the path of the flames, but was believed in no immediate danger. A timber and brush fire, eight miles southeast of Spokane, which leaped a series of firebreaks and covered 600 acres, was brought under control last night. Nine new fires reported in that area were quickly controlled.

In Oregon state the big Polk county fire, which took one life Friday, was under control today. Several new fires were reported from the southern part of the state, the most serious a 700-acre blaze around Sawtooth Mountain near Rogue River.

One of the most serious fires in Oregon was raging over the Warm Springs Indian Reservation in Jefferson county, early today in the grip of a high wind. Officials estimated it had covered 80,000 acres and had burned a fourth of the pine timber on the reservation.

ANNOUNCEMENTS

Congratulations to the winners and to all who supported Eleanor Moffat in the "Miss Victoria" contest our sincere thanks. E. M. Whyte, Manager. ***

* * *

DUNCAN—The Chinese Patriotic Society here, grateful for continued response to its collection of funds to aid war refugees in China, acknowledges the following donations: H. R. Punnett $1, John Weismiller $1, W. R. Hargin $1, N. Martin $1, Tara Singh and Hari Singh (collected among East Indian employees at Hillcrest) $40, H. C. Grosskleg $1.45, Anonymous $1, Anonymous $1, Jim Yee (advertising and promotion work) $6. ***

* * *

Paisley Cleaners and Dyers— We call and deliver. Phone G 3724. ***

* * *

To help the 60,000,000 Chinese refugees we need old linen or cotton goods for bandages, old clothes, money for medical supplies. Committee for medical aid for China, 1426 Government St., between 2 and 5. E 4725. ***

COAL AND WOOD SAWDUST
Bulk $3.00 per unit — 60 sacks $4.50
J. E. Painter & Sons
617 Cormorant St. Phone G 3541

NEW
Burbank Ranges
and
Coast Sawdust Burners
Coast Hardware
1418 DOUGLAS ST.

Money-saving Values Every Day at
SAFEWAY and PIGGLY WIGGLY
7 Stores to Serve You

Election Talk Heard At Ottawa

TRANSIENTS WORK AT PENTICTON

PENTICTON, B.C. (CP)—Encamped along the riverbank in the local hobo jungle, approximately 150 job-seekers from Vancouver were put to work Saturday and this morning on roads in the district.

When tomorrow they have completed their three days of work here the men will remain about two more days and then will move to Grand Forks and thence to Nelson, leaders said today.

Manitoba For Lower Tariffs

Brief Presented at Ottawa By Bracken; Cheaper Autos Wanted

OTTAWA (CP) — Manitoba wants to buy motor cars, farm implements and other manufactured articles at prices similar to those enjoyed by United States consumers, and the provincial government is urging the federal administration to lower the tariff barriers.

Premier John Bracken of Manitoba laid before Prime Minister King a brief recommending that the trade negotiations now proceeding at Washington offer an opportunity for lowering tariffs and obtaining in return a wider market for Canadian primary products in that country.

Reduction in tariffs would make the implements of production cheaper, lower the cost of production and open the way to wider markets for the goods produced, the brief argued. Its contents were made public today by the Manitoba Premier.

In presenting his arguments, Mr. Bracken said he was recommending what he understood from the federal Liberal leader's pre-election platform to be the policy of the party, and that the manitoba government had supported the Liberals in 1935 because of that platform.

A further recommendation was that the Canadian government seek co-operation of United States authorities in efforts to solve the problem of high prices charged for farm implements. Monopolistic operations coupled with expensive and inefficient distribution methods were blamed for the farm implement evil.

MARKET FOR CATTLE

The United States, the brief set forth, could provide, for instance, a cattle market for Manitoba and in return that province would buy largely of manufactured goods from the United States if the tariff were lowered.

Spread between the cost of motor vehicles in Canada and the United States was described as unreasonable. On the 66,000 motor cars now registered in Manitoba it was estimated the original purchasers spent $13,000,000 more money than if they had access to the United States market.

PLANE KILLS 50 AT BOGOTA

(Continued from Page 1)

plane and the body of Pilot Lieut. Abadia.

The dangerous activity by the aviator was noticed by officials a moment before the crash, and President-elect Santos remarked to the War Minister that he did not like such stunting over the crowd.

The War Minister agreed, but added the aviators had promised to avoid dangerous acrobatics, finishing his remarks just as Lieut. Abadia lost control of his ship.

First aid organizations promptly took over the task of caring for the injured.

The tragedy occurred on the 155th anniversary of the birth of the hero Simon Bolivar, who led the battle for South America's liberation from Spain early in the 19th century.

NINE INJURED

PORTLAND, Ore. (AP) — A grandstand collapsed at the International Longshoremen's and Warehousemen's Union picnic at Viking Park yesterday and injured nine persons. Mrs. William Fleming, 48, of Portland, the most seriously hurt, suffered a possible hip fracture.

R. SEELEY KILLED

NOKOMIS, Sask. (CP)—Robert Seeley, prominent Saskatchewan Percheron horse breeder, was killed instantly in an automobile accident 10 miles southeast of here Sunday. Royal Canadian Mounted Police pronounced death accidental.

Some Observers Say Trade Pact With U.S. May Bring Polling in Fall

OTTAWA (CP)—Prospects for a Dominion federal election this fall continue to be a subject for discussion in Ottawa despite the intimation from Prime Minister King during the last session and reiterated in a recent interview that he saw no reason for an election this year.

Many here think that should the new trade agreement between Canada and the United States be signed in September, the government at once would go to the country on it. They argue it would be such a far-reaching treaty it would be sure to cause long debates in Parliament and the government would be more comfortable in these debates if it already had a favorable verdict from the electors.

One of the difficulties in debating a trade agreement is that one nation signatory to the treaty cannot make any changes after it is signed without the consent of the other party to the contract and the result is it has to be accepted or rejected without amendments. So there would be no opportunity for compromise to meet divergent views within Canada.

RECALL 1911

Political students point to the fate of the reciprocity agreement of 1911, which brought the defeat of the Laurier government. They argue that when that agreement was first announced it was generally acclaimed throughout the country.

It was only after bitter debate in the Commons that public opinion began to swing against it. They contend that had the government of that day appealed to the country immediately the terms were announced, a favorable verdict would have been obtained.

Lack of organization of the Conservative Party, the prospect of good crops in almost every province and the expectation that Roosevelt's pump-priming policies in the United States will improve economic conditions in the republic and the improvement will extend to Canada, are other factors which should encourage the government to appeal to the people this year, it is claimed.

On the other hand, argument is advanced the illness of Hon. Charles Dunning, Minister of Finance, is a factor which would make the government wish to delay the election and the last budget was not considered an election budget.

GAY SCENES WHEN WARSHIP WELCOMED

(Continued from Page 1)

ing orders should any settlers in the forest fire region wish to leave in a hurry.

First aboard the York this morning was Lieut.-Commander E. C. Hart, officer of the guard, who carried the greeting of Commander C. T. Beard, senior naval officer, who later called with Commander J. E. W. Oland. Brigadier J. C. Stewart, district officer commanding at Work Point Barracks, was next aboard, followed by Mayor McGavin and Alderman W. H. Davies. Premier Pattullo and Hon. John Hart called next, and at 11 His Honor the Lieutenant-Governor called.

Ten minutes later Admiral Meyrick left to return the calls.

GUN SALUTES

As the governor boarded the ship a salute of 17 guns roared out from the ship and as the admiral left 10 minutes later the Canadian army, from Signal Hill, boomed out a salute of 17 guns.

The big grey man-of-war will be open to the public on Wednesday, Saturday and Sunday afternoons from 3 to 6. She will remain at Esquimalt until August 8, when she will go to Cowichan Bay and then to Vancouver.

She came here from Prince Rupert and when she was off the entrance to Esquimalt harbor a Walrus amphibian plane was catapulted from her deck, flew over the naval dockyard and barracks and landed on the water of Esquimalt harbor.

Coming down the coast on Saturday the York offered assistance to the Canadian government in evacuation of any settlers from the forest fire zone. Her assistance, however, was not needed and the York proceeded on her way.

SAILORS ASHORE

There are 625 men aboard and the first group of sailors, about 150, were given all-night shore leave this afternoon at 4.

The commander-in-chief has had a distinguished naval record. He was born in 1879 and educated aboard H.M.S. Britannia, joining the navy in 1893. He was commander of H.M.S. Resolution of the Grand Fleet from 1916 to 1918. He was on the staff of the War College at Greenwich and captain of the Royal Naval College at Dartmouth from 1929 to 1932. For a year he was naval A.D.C. to King George V. From 1926 to 1927 he was director of training and staff duties at the Admiralty and from 1932 to 1934 was naval secretary to the First Lord of the Admiralty.

Lady Meyrick, who has joined her husband here, is a daughter of the late Admiral Sir John R. T. Fullerton.

Pickaback Plane Over Atlantic

New York-Boucherville, Que.-Newfoundland Legs of Return Flight to Britain

MONTREAL (CP)—The pickaback seaplane Mercury reported by wireless late today that at 2.39 p.m., E.S.T., (11.39 P.S.T.) it was over St. George, Nfld., 150 miles from Botwood, next stop on its eastward trans-Atlantic crossing.

BOUCHERVILLE, Que. (CP)—The seaplane Mercury, British pickaback craft, took off from the St. Lawrence River at 10.50 a.m., E.S.T. (7.50 a.m., P.S.T.), today for Botwood, Nfld., on the second leg of its return flight from Port Washington, N.Y., to Ireland.

Finishing the first leg of its flight, the plane, top half of the Mayo composite craft, settled down at this base 14 miles below Montreal after a hop of 1 hour 54 minutes from Port Washington.

From Botwood, Nfld., the Mercury is to leave late today for Horta, in the Azores. The rest of its route, back to Foynes, lies by way of Lisbon. On the westward crossing the pickaback plane launched from the mothership Maia in the air at Foynes, flew nonstop to Montreal.

JOBLESS OUT OF KAMLOOPS

Group Leaves For Okanagan in Search of Work

KAMLOOPS, B.C. (CP)—Single unemployed kept their word to Mayor C. E. Scanlan to leave this interior city after they were fed two days and early this morning 50 headed for the Okanagan in search of work. Another 50 will leave tonight or early Tuesday.

Meantime the other 100 registered here for three days' road work for which they will receive $3.20 a day.

Leaders of the men, encamped here since last Tuesday, announced they would "disband" the group at the same time the British Columbia government announced 50 three-day relief jobs, paying $3.20 a day, would be available at Vernon and Kelowna in the Okanagan.

Novice Sweeps Texas Election

W. L. O'Daniel Has Clear Majority Over 11 Opponents at Polls

DALLAS (AP) — W. Lee O'Daniel, 46, a novice politician who made a shambles of Texas political precedent, today assured his public he would be a "regular fellow" as governor and scoffed at the possibility of a dictatorship.

Mired indirectly in the O'Daniel landslide were two potent members of Congress, tart-tongued Maury Maverick and Morgan Sanders, who was slated for eventual chairmanship of the powerful House ways and means committee.

Latest Texas election bureau returns gave O'Daniel 432,502 votes, a clear majority of 17,963 over 11 opponents.

Crushed in the O'Daniel landslide touched off by liberal old-age pension promises were an attorney-general, a railroad commissioner and a big city mayor.

The mild radio flour salesman had mounted a sound truck with a hillbilly band and struck out after "those professional politicians" long after seasoned foes had started stumping the hinterlands.

Vancouver Bridge Studied For Defence

VANCOUVER (CP)—The First Narrows suspension bridge, now under construction, has been examined by Royal Canadian Engineers, with a view to harbor blockade as a means of defence for the city.

Critical points of stress were noted, where a small explosive charge could drop the structure in a tangled mass across the bottle-neck harbor entrance.

Francoists Gain On West Front

Take Area Southwest of Madrid; Loyalists Holding Near Valencia

HENDAYE, France (AP)—Spanish insurgents asserted today their quick offensive in Estremadura province, southwest of Madrid, had wiped out the government's deepest wedge into insurgent territory.

The five-day campaign, originally started as a feint to draw government troops away from the eastern front, was understood to have surprised even insurgent commanders with the measure of its success.

LARGE AREA TAKEN

Reports from Burgos said armies of Generals Gonzalo Queipo de Llana and Jose Saliquet had captured 3,125 square miles of territory in the Estremadura drive—an area with a population or more than 400,000 and 23 important towns.

Gen. Jose Miaja, government leader, was believed to have pulled out so many veterans as reinforcements for the eastern front that Queipo de Llana and Saliquet were finding but scant resistance in the arid valley that flanks the Guadiana River.

Meanwhile, government militiamen were fighting the insurgent drive on Valencia almost to a standstill in what observers generally considered the main theatre of operations.

KEEPING ROAD OPEN

Miaja moved division after division into the Espadan mountains, north of Sagunto, in an effort to keep the Teruel-Mediterranean road open and delay the advance on Valencia.

Collapse of this northwestern front, however, appeared to have been a part of the price he was paying for his eastern successes. Heavy fighting was reported going on along the Teruel-Mediterrannean highway just outside Viver, 34 miles northwest of Valencia.

Four insurgent airplanes dropped 40 bombs on the San Blas quarter of Alicante, government-held port on the Mediterranean, wrecking 25 buildings. Five persons were known to have been killed and 40 injured.

MOTOR DEATHS DROP IS FIRST IN YEARS

(Continued from Page 1)

becoming conscious of the imminent dangers of high speed and reckless driving.

During June this year there were six persons killed in British Columbia accidents as compared with eight during June, 1937. There were 210 injured, which represented a decrease of 61 or 22.5 per cent from the 271 total of June last year.

There were 320 accidents as against 444 last year, representing a decrease of 124 or 27.9 per cent. Property damage was placed at $41,943 for the month, while in June of last year it was $46,863.

The deaths during the first six months totaled 43, as compared with 50 for the same period in 1937. This represents a 14 per cent drop.

There was a 6.2 per cent increase in the number of accidents, from 1,943 last year to 2,064 this year. The number of injured jumped 8.2 per cent from 952 to 1,030. Property damage was up 28.9 per cent from $163,740 to $211,278.

SHOTS ARE FIRED AT GOVERNOR

(Continued from Page 1)

troops in the Spanish-American War.

Large crowds had come to Ponce for the occasion. The U.S. Navy's plane carrier Enterprise, the destroyer Shaw and army and marine units were taking part in the festivities.

TWO REPORTED KILLED

SAN JUAN, Puerto Rico—By telephone to New York—(AP)—Major-Gen. Blanton Winship, Governor of Puerto Rico, escaped an assassin's bullet at Ponce today.

Police immediately returned the fire from among a large crowd during a parade.

At least two persons were killed. The police killed one man, believed to have been one of the party that started the firing.

Lieut.-Col. Irizarry of the Puerto Rico National Guard was wounded fatally.

Among those injured were Miguel Angel Garcia Mendez, Speaker of the House of Representatives, and Francisco Lopez Dominguez, commissioner of agriculture and commerce.

Police said the first shot was believed to have been fired by a member of the National Party, the group demanding independence for the United States insular possession.

Order quickly was restored, they said.

Gen. Winship, 68, who retired from the United States army in 1933, has been Governor of Puerto Rico since February 5, 1934.

Labor troubles and Nationalist disturbances have spotted almost his entire term.

Most serious incident was the slaying of E. Francis Riggs, insular chief of police and former U.S. army colonel, by two Nationalists at San Juan February 24, 1936.

Recently labor troubles, principally among longshoremen demanding higher wages, have added to Governor Winship's problems.

Body Is Found Near Kelowna

Remains Believed to Be Those of David Jones-Evans, 15

KELOWNA, B.C. (CP)—Body of a 15-year-old boy believed to be David Jones-Evans was found 100 feet below a precipice overlooking Mission Creek near Kelowna Sunday afternoon. David has been missing since July 19, when he left home with the expressed intention of swimming in Mission Creek.

An inquest was called for this afternoon.

Discovery of the stock of a rifle about 75 yards from the body added mystery to the death. No trace of the barrel has been found, although a search party is still continuing an investigation in the area.

Near the body was a bathing suit and a box of .22 ammunition.

An autopsy performed this morning revealed no trace of a bullet wound. Dr. J. E. Henderson, who made the examination, said death was due to a fracture of the skull.

A search party of four, headed by Joe Bean, East Kelowna, found the body, which was decomposed beyond recognition. It had dropped more than 100 feet and was lying on a slide about 50 feet above the water. A tree had stopped further downward progress of the body.

David was a son of Mrs. Jones-Evans and the late Barney Jones-Evans, well known British Columbia flier, killed in a crash about three years ago in England.

FAST DRIVERS TO BE CURBED

Suspension of Licenses Considered For Continued Abuse of Speed Laws

Heaver penalties for motorists convicted of infractions of the Motor Vehicles Act will be proposed by Attorney-General Gordon Wismer at the next session of the provincial Legislature.

Pointing to the decrease in the number of fatalities in motor accidents for the first six months of this year, Attorney-General Wismer attributed this to the new speed limits, but said more teeth will be put in the act for those who continue to ignore the law.

The Attorney-General hinted that the heavier penalties would come in the form of suspension of drivers' licenses for various periods according to the degree of the speeding offence.

He is at present considering light suspension for persons convicted of exceeding the 30 and 40-mile-an-hour speed limits, increasing this on a graded scale for application in instances where high speeds are reported and convictions are made for driving to the common danger. The suspensions may rise from three or four days to periods of several weeks.

"There appears to be no doubt that the enforcing of the speed limits is having its effect in curbing speeding and reckless driving which were the major causes of our fatal accidents," the Attorney-General said.

"The majority of the motoring public has co-operated splendidly with the traffic campaign so far but closer restrictions are still needed for those who continue to flagrantly abuse the regulations."

CORRIGAN IN LONDON

CROYDON, Eng. (AP)—Douglas G. Corrigan, who flew from New York to Dublin last week in his old $900 plane, arrived aboard a commercial airliner today for a two-day visit in London. The 31-year-old airman immediately went to the home of United States Ambassador Joseph P. Kennedy, where he will be guest during his stay.

DUTCH HARBOR, Alaska (AP)—A survey today indicated an earthquake shock of several seconds duration at 5.12 a.m. P.S.T., yesterday caused no damage. The shake was felt in Dutch Harbor and Unalaska.

Chinese Troops Hold At Kiukiang

Japanese Forces Make Great Drive to Reach Yangtze River City

SHANGHAI (AP) — Japan's air, land and naval forces combined their power Monday in an intensified drive on Kiukiang, key Yangtze River port, but Chinese defenders of the battered city were reported holding firm.

Japanese spokesmen here refused to reveal details of the battle, but foreign sources in the vicinity of Kiukiang said the invaders were using all available power to gain the river gateway to Hankow, 135 miles upriver.

Land forces fought on toward Kiukiang from Kutang, seven miles away on the shore of Lake Poyang, but met stubborn opposition.

FOREIGNERS WATCHED

They were aided by aircraft and warships in the Yangtze, which continued to pound the Chinese defences around Kiukiang. It was believed, however, they had not yet attacked the city itself and were disinclined to endanger foreign property there.

Reports that Japanese bombers had hit Anglo-American Oil distributing properties on the outskirts of Kiukiang Sunday still were unconfirmed.

The British gunboat Cockchafer and the United States gunboat Monocacy still were standing by off the Kiukiang waterfront to aid British and U.S. citizens and protect property.

RAINS PUT OUT ALBERTA FIRES

EDMONTON (CP) — Widespread week-end rains eased the season's second outbreak of forest fires in the Peace River, Grande Prairie, Slave Lake and Athabaska areas of northern Alberta, according to reports received here today.

Menaced by flames all last week, the town of Athabaska relaxed Saturday as heavy showers swept the district. Bush fires had crept within four miles of the settlement, scores of farm homes and buildings were threatened, corduroy roads were burned and bush and muskeg were swept through before rain began to fall.

CANADA READY TO CO-OPERATE WITH BRITISH

(Continued from Page 1)

Under the new scheme of co-operation which is opening up between the Dominion and the Motherland armament orders approximating $50,000,000 annually for the next five years, or an even longer period, are forecast from the British authorities for Canadian industry. The justification of the federal ministry for asquiescing in the placing of these orders in Canada will be the contention that they are required to reduce the unit costs of the Dominion's own armament program to a reasonable level. Mass production of defence equipment will be argued as meaning a lesser burden for the Canadian taxpayer.

The resumption of British buying in Canada will be the evidence that all is well between the Motherland and the Dominion i nthe realm of imperial understanding.

MODERN CONVENIENCES FOR YOUR HOME
AUTOMATIC OIL BURNERS
C. J. McDOWELL
PLUMBING and HEATING
1000 DOUGLAS ST.

Studio Lounges
Comfortable Single Couches with three-cushion backs ---------- $19.75
Studio Lounges in heavy grades of tapestry. These couches make into one double or two single beds. From---- $34.75
EASY TERMS
CHAMPION'S LTD.
E 2422 717 Fort Street

General Electric
Refrigerators
Terms as Low as
$1.50 Weekly
MACDONALD
1121 DOUGLAS ELECTRIC LTD. EMPIRE 1171

JUST SAY "CHARGE IT"

★ ATTENTION—SCHOOL TEACHERS FROM THE CITY AND OUT OF TOWN ARE INVITED TO MAKE USE OF OUR CHARGE ACCOUNT WITHOUT EXTRA COST WHATEVER. ALL PURCHASES WILL BE ENTERED AS BOUGHT IN OCTOBER, ALLOWING 3 MONTHS FROM OCTOBER TO PAY.

PLUME SHOP Ltd.
747 YATES ST.

July Furniture Clearance

8 Piece Bedroom Outfit $94

Lady's Vanity Dresser with Round Mirror
Silk-covered Bench
4-drawer Chiffonier
Full-size Bed
Simmons Spring-filled Mattress
Simmons Steel Cable Spring
2 Simmons Feather Pillows
— Terms Without Interest —

Standard Furniture Co.
737 Yates Street

In the maple sugar states this year over 11,000,000 trees were tapped, producing on the average a little less than a quart of syrup.

Tablet Unveiled At Beausejour

AULAC, N.B. (CP)—The man who saved the Maritime Provinces for the Empire was honored yesterday at Historic Fort Beausejour.

The only cannon left by the French when they were driven from the fort boomed over windswept Tantramar marshes in salute. A bell sounded—the same bell with which Abbe Loutre, bitter enemy of the English, summoned his parishioners in Acadian days.

The ashes of Major Thomas Dixson, taken from a bramble-covered and forgotten grave, were reinterred with an impressive military service, while thousands watched silently.

Thus, 192 years after his death, a hero took his place in the history of Canada as speakers eulogized his deeds of courage, and told how he had braved the Bay of Fundy in an open boat to obtain reinforcements when strategically placed Beausejour was beseiged by American rebels.

A bronze tablet placed on the wall of Beausejour Museum in honor of Major Dixson by the National Sites and Monuments Board was unveiled by Mrs. Wyckozz Rogers of Amherst, N.S., writer and the mother of Hon. Norman McLeod Rogers, federal Minister of Labor.

Tires on the right side of a vehicle wear out 30 per cent faster than those on the left, partly because of the crown of the road.

May Carry Yangtze Refugees

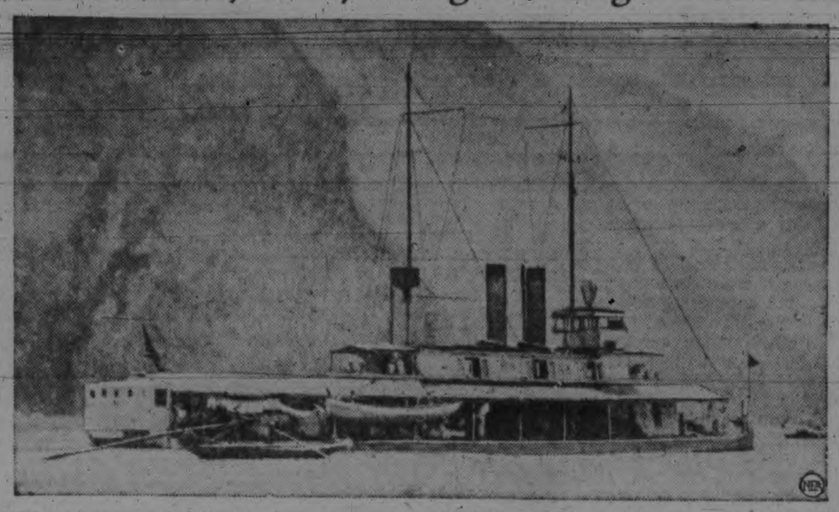

While Japanese land and naval forces, assisted by plane squadrons, are making a great attempt to drive up the Yangtze and capture the city of Kiukiang, 135 miles below Hankow, provisional capital of China, the United States gunboat Monocacy, above, is standing by off the Kiukiang waterfront, accompanied by a British gunboat, ready to aid, and, if necessary, remove British and U.S. citizens.

German Press Sees New Security Moves

Reich Papers Say King George's Visit to France Aids Peace

BERLIN (CP-Havas) — Proclaiming the visit of the British King and Queen to Paris as a new success for the London-Paris entente, the German press today appeared unanimous in editorial praise for the Anglo-French friendship.

A banner line on the Berliner Tageblatt proclaimed "a new entente," while the Voelkischer Beobachter, Chancellor Hitler's organ, was headlined, "The Success of Paris," with the Koelnische Zeitung heading its article, "Inseparable Allice."

The newspapers all observed that the royal visit has tightened the entente uniting the two peoples and strengthening French opinion.

All newspapers expressed hope the Anglo-French relations would contribute to the maintenance of world peace.

HOPE REALIZED

The Voelkischer Beobachter said:

"Since the visit of the British sovereigns we have expressed the hope that the event would contribute to strengthening of the feeling of security in France and thus bring about appeasement in the political situation. The hope has been realized fully. The British visit to Paris should indeed be considered as progress.

"Germay, in fact, has no interest in seeing its western neighbor worried over insecurity or weakness. We can never repeat that sufficiently, inasmuch as an important section of French opinion continues to be obsessed with the insensate conception that the policy of the Reich is guided by the sole idea of weakening and isolating France."

The Berliner Tageblatt also said a feeling of security would develop from the strengthening of the entente and thus favorably affect French opinion.

PEOPLE AND ARMY

A sympathetic analysis of the meaning and the score of the Anglo-French entente was made by the Koelnische Zeitung.

Stressing the spontaneous enthusiasm with which the French population welcomer an alliance with Great Britain, the newspaper stressed that the two principal poles of attraction were the people and the French army.

"The people of Paris, ironic critical and versatile, joined in a disciplined chorus which created the atmosphere and background for the meeting," the paper said. "The visit of George VI thus constitutes an attempt to strengthen the relations of one people with another. Has it succeeded? If we judge by the enthusiasm shown by a population as hard to move as the Parisians, we must reply in the affirmative."

Blue staining of lumber during seasoning used to cause large losses to the lumber industry, but now chemicals largely prevent this loss.

The last African, quagga, a zebra-like animal, died in 1882.

WAKE UP YOUR LIVER BILE—

And You'll Jump Out of Bed in the Morning Rarin' to go

The liver should pour out two pounds of liquid bile into your bowels daily. If this bile is not flowing freely, your food doesn't digest. It just decays in the bowels. Gas bloats up your stomach. You get constipated. Harmful poisons go into the body, and you feel sour, sunk and the world looks punk.

A mere bowel movement doesn't always get at the cause. You need something that works on the liver as well. It takes those good, old Carter's Little Liver Pills to get these two pounds of bile flowing freely and make you feel "up and up". Harmless and gentle, they make the bile flow freely. They do the work of calomel but have no calomel or mercury in them. Ask for Carter's Little Liver Pills by name! Stubbornly refuse anything else. 25c.

Canoe, B.C., Mill Destroyed By Fire

SALMON ARM, B.C. (CP)—The Shuswap Lake Lumber Company's mill at nearby Canoe, 50 miles east of Kamloops, was a total loss today as the result of fire, which swept the machinery and equipment at the plant late Saturday and did damage estimated at $30,000. The loss is partly covered by insurance.

Forty employees are affected and other logging operations in the area seriously curtailed because of the blaze. The mill, cereted by R. W. Bruhn, independent member of the British Columbia Legislature for Salmon Arm, and recently sold to Harris Company and associates in Vancouver, had been working double shifts in the past few weeks to cope with a heavy rush of orders.

Six box cars on the railroad track, two loaded with white pine and one with ties, were burned.

Co-operation of the British Columbia forestry department from Sicamous, Enderby and here helped prevent the fire from spreading to lumber stacks in the yard. Several telegraph poles on the main Canadian Pacific Railway line were burned.

Officers and employees' homes were saved.

The mill will be rebuilt and operations started as soon as possible, company officials said.

Wage Increase For Coal Miners

OTTAWA (CP) — Increased wages for miners in the Drumheller district of Alberta are recommended in the majority report of the board of conciliation which investigated a dispute between members of Local 18, United Mine Workers of America, and the mine operators of the district.

A summary of the reports of the board was released at the week-end by the Labor Department. H. A. Dyde of Edmonton, chairman, and Patrick Conroy of Calgary, representing the employees, were in agreement on the wage increase, but W. H. McLaws of Calgary, representing the operators, recommended a reduction in wages.

Haugwitz Sees His Young Son

LONDON (AP)—Count Court Haugwitz-Reventlow, pledged not to visit his enstranged wife, the former Barbara Hutton of New York, was reported today to be seeing their two-year-old son, Lance, regularly.

Lance was said to be the main cause of the disagreement which led to the spectacular court case in London early this month, and apparently started the couple on the road to divorce.

The count was quoted by the London Daily Herald as saying his wife frequently sends the child from Winfield House to visit him in his west end hotel.

FIVE AT PEAK IN THE ROCKIES

JASPER, Alta. (CP)—The first traverse of 9,750-foot Terrace Peak, well out on the vast icefield seven miles from the Columbia ice-field camp, was made at the week-end by a party climbing from the Canadian Alpine Club's fly camp at the tongue of the Saskatchewan Glacier.

The party reached the summit five hours after it had left camp. Led by Rex Gibson of Edmonton, it consisted of Polly Prescott, Cleveland; Margaret Schnellbacher, Orange, N.J.; Mrs. B. McNeil, Portland, Ore., and A. Cooper of Vancouver.

More Planes From Canada To Britain

Formation of New British Guard Means Orders For Factories

By GUY RHOADES
Canadian Press Staff Writer

LONDON—A possible boom for the light airplane industry of Canada and the United States was seen today as thousands besieged flying and gliding club officials, wanting to join the newly-organized Civil Air Guard.

Airminded Britons hitherto grounded by the question of expense flocked to airports and to the London Gliding Club at Dunstable, which reported "enormous" crowds at the week-end.

Despite eagerness of the prospective volunteers, they will not be able to fly until October, and then will almost certainly have to pilot Canadian or United States planes.

An unnamed gliding authority told the Press Association that "light airplane clubs will be unable to obtain British machines to increase their establishments for, owing to the air scheme, it is impossible to buy them.

"This means they will go to America for light aircraft as all continental factories are in a similar position to ours."

BIG INCREASE

LONDON (CP-Havas)—On the heels of an official announcement Saturday that Great Britain will establish a "civil air guard" to provide an important reserve of pilots, the London Sunday Times, independent, reported the government's air production may shortly reach 25,000 planes a year.

At the same time it was learned the General Aircraft Company has purchased the adjacent factory of the British Aircraft Manufacturing Company. General Aircraft holds important government contracts and the firm, which has already doubled its personnel in the past year, plans to take on many more workers.

Creation of the "Civil Air Guard," with the Marquess of Londonderry, former Air Secretary, as its chief commissioner, was announced Saturday by Air Secretary Sir Kingsley Wood.

DEATH AT BANFF

BANFF, Alta. (CP)—Life-long plans of Frank E. Parks, 66, of Cranbrook, B.C., to "see the world" after he retired, ended here. Mr. Parks, who was accompanied by Mrs. Parks on a visit to the mountains before starting a world cruise, died yesterday. Frances Ellen Parks of St. Paul's Hospital staff, Vancouver, is a daughter and Miss Laura Parks, St. John, New Brunswick, a sister.

OTTAWA DEATH

OTTAWA (CP)—Horace Howard Penley, 37, chemist in the National Research Council, died here yesterday.

FURS
CLEANED — RELINED
REPAIRED
First class workmanship . . . reasonable prices.
Malleks Limited
Ready-to-wear and FURS
1212 DOUGLAS STREET — E 1623

Old Kentucky CIGARETTES

A PRACTICAL BANKING SERVICE

You are certain to find at this bank a sympathetic and practical understanding of your business problems. The service we offer our clients is based on 82 years' experience gained through close co-operation with hundreds of capable business men during good times and bad.

We shall be glad to have you discuss your requirements with us.

THE BANK OF TORONTO
Incorporated 1855
10DWF

The Largest Plant on the Island

Equipped for Quick service

VISITORS who are only here for a brief stay will be glad to know about Pantorium service. It is the largest cleaning and dyeing plant on Vancouver Island and is equipped to serve the entire territory within sixty miles of Victoria.

Naturally with such a large staff and extensive equipment it is possible to give specially prompt service . . . the kind of service that visitors want when they are traveling on schedule and want their suits, coats and dresses returned ON TIME.

Pantorium DYE WORKS
905 FORT STREET
(Corner of Quadra Street)
Telephone E 7155

CHOOSE FROM THESE 5

Moffat Table Top

Hotpoint "Princess"

Findlay De Luxe

McClary Table Top

Gurney Table Top

BETTER MEALS WITH ELECTRIC COOKING

And Less Time Spent in the Kitchen

The enthusiastic compliments which every woman likes to receive on her cooking will be received frequently when she cooks on an electric range. An electric range has a way of making everything taste better, and good cooks become better ones when the scientific accuracy of electric heat is added to their cooking artistry. Absolutely controlled heat is the secret of electric cookery's success. You cook confidently, knowing that results always will be good. Thousands of women are cooking on electric ranges today. To them, electricity's dependability, speed, cleanliness and economy are an old story that still retains its original thrill. Why not have these advantages in your kitchen?

Choose from the models shown on the left or from the various others we have in our showrooms. Enjoy the luxury of an electric range, and at such small cost. Come in to our Douglas Street store and let us give you full details of our easy terms, free installation plan and wiring allowance. Don't put off, come now, and enjoy the thrill of electric cooking immediately.

B.C. ELECTRIC
DOUGLAS and PANDORA PHONE G 7121

Victoria Daily Times

Established 1884

Published Every Afternoon Except Sunday by
TIMES PRINTING AND PUBLISHING CO. LTD.
Victoria, B.C.

Member of the Canadian Press Ltd.
Member of Audit Bureau of Circulation

SUBSCRIPTION RATES: City Delivery, $1, per month
By mail (exclusive of city)—Canada, Great Britain and United States, $6 per annum; elsewhere, $1 per month.

MONDAY, JULY 25, 1938

Germany Sees the Light?

THREE IMPORTANT GERMAN NEWSpapers have essayed a calculation of the value of the state visit of King George to France last week. The Berliner Tageblatt—in pre-Nazi days conducted on lines not dissimilar to The Times, London—streamlines it on its front page as "A New Entente." The Voelkischer Beobachter, the mouthpiece of Reichsfuehrer Hitler, speaks of it in large letters as "The Success of Paris."

Both these dailies appear to be quite convinced that Anglo-French understanding and friendship never were on a firmer or more practical basis than as a result of this recent demonstration in Paris. And if Der Beobachter feels it necessary to impress upon the German public the Reich's lack of interest "in seeing its western neighbor worried over insecurity or weakness," the quality of its mild cynicism pales before its admission that "the British visit to Paris should indeed be considered as progress."

The third comment referred to in today's dispatches from Germany is that of the Koelnische Zeitung—in pre-war days it expressed itself in tone similar to that of the original more outspoken Frankfurter Zeitung—which heads its leading article: "Inseparable Allies." This still somewhat candid Rhineland daily emphasizes the spontaneous enthusiasm of the French population, and from its analysis of the proceedings postulates the dictum that the two principal roles of attraction were the people and the French army. From this standpoint it reaches the following conclusion:

"The people of Paris, ironic, critical and versatile, joined in a disciplined chorus which created the atmosphere and background for the meeting. The visit of George VI thus constitutes an attempt to strengthen the relations of one people with another. Has it succeeded? If we judge by the enthusiasm shown by a population as hard to move as the Parisians, we must reply in the affirmative."

It would be foolish to regard a Greater Germany of 73,000,000 people as anything but an important factor in a new orientation of the progressive forces of Europe. In the light of what took place in Paris last week—the fulfilling of an engagement by King George arranged long before the emergence of the peculiar form of "international appeasement" from the cabinet at Westminster—it must be apparent to the calm minds within the wide Nazi circle, as well as to the German people as a whole, that the "progress" of which the Voelkischer Beobachter speaks is a condition to which the Reich could attach itself with immediate national profit and the promise of other moral and material benefits of lasting value.

Germany knows, of course, but loathes to admit it, that when the economic and military power of the anti-Fascist nations is compared with that of herself and her Italian ally, the balance against them is overwhelming. It is axiomatic that no comparison of this kind would exclude Russia or Japan. Italy is a third-rate power economically. Her army and air force may sound formidable; but her exploits "in the Little World War in Spain" are still furnishing military experts with considerable amusement. It is noteworthy, too, that Germany lacks food, oil, rubber, and cotton for a major war. True it is, moreover, that strong democracies have quailed before popgun paranoics—as one commentator puts it—but there is now in the new rededication of the old Edwardian Anglo-French Entente Cordiale a driving force strong enough to convince the three pillars of the Rome-Tokio-Berlin axis that the anti-Nazi equipment of Great Britain, France, and Russia could be employed to restore the world to sanity.

Now is the time for strong leadership from the strong democracies. The great majority of the peoples of the world never needed it more urgently than now. Democracy itself, in spite of its strength, never needed it more urgently than now. Its future depends upon it.

The Old Flag—"A Turn"

MR. B. K. SANDWELL, EDITOR OF Toronto Saturday Night, thinks the recent Conservative convention at Ottawa did three specific things. He details two of them and explains the third this way:

"I omit its sham fight on the subject of the Old Flag, which was put on partly for the sake of Old Times and partly as a tactical move in the leadership contest, and was never intended to be taken seriously, as evidenced by the ultimate adoption of a platform plank which could just as well have been written by Mr. King."

Of the second thing Mr. Sandwell says: "It elected as leader a one-time Liberal, a man of the most moderate convictions and of highly conciliatory character, an English-speaking Roman Catholic." And of the third this: "It adopted a platform of the vaguest possible generalities, containing nothing new and much less than usual in the way of denunciation of the Liberalism of the orthodox right wing federal Liberal Party."

Mr. Sandwell's reference to the Old Flag is interesting if not red hot news. But perhaps it will suggest to the minds of some of the Conservative "loyalty monopolists" that it is by no means an uncommon thing for thinking people to become skeptical of the person who, for example, is forever prating about his honesty.

Facing Migration Facts

EVERY CANADIAN WHO WANTS TO see more people in this country, more to assist in its development and more to help to carry the load of taxation, agrees that the sooner the Dominion Government is in a position to invite new settlers, the greater the general advantage will be to Canada. A 130-word resolution of the Conservative convention urged Ottawa to take up the matter with the British authorities. But it required no more than a short sentence to say that it was "opposed to any scheme of immigration that will multiply the difficulties of unemployment." So is everybody else.

On this subject it is worth noting what the British Overseas Settlement Board has to say in its report just made public. It first of all "views with alarm" the serious decline of the birth rate of the United Kingdom, noting also that a similar, but less serious, condition prevails in the Dominions, and then proceeds to argue that migration is a matter of attraction, not one of compulsion. From this reasonable point of view it lays down the dictum that if the Dominions want British settlers, it lies with them to create the conditions which will prove an attraction, and to co-operate in measures for enabling new migrants to take advantage of the opportunities which await them. Then we are told:

"The effect of the development of social insurance schemes in the United Kingdom is of the utmost importance, and it is desirable that everything possible should be done to reduce the existing disparity in this matter as between this country and the Dominions.

"The ideal to which we look forward is the existence in the Dominions of a system of social services providing benefits, as nearly as possible of equal value to those in force in the United Kingdom, for which migrants would be eligible on a basis of reciprocity.

"The existence of such a system would remove one at least of the influences—and in our view not one of the least important—which tend to hamper the redistribution of population between the United Kingdom and the Dominions.

"In these circumstances we consider it most desirable that so soon as in any Dominion a scheme of social insurance comparable with that in operation in the United Kingdom becomes effective, the United Kingdom Government and the government of the Dominion concerned should at once explore the possibility of establishing forthwith the utmost measure of reciprocity of which the scheme will permit."

Migration schemes of various kinds have been advocated for Canada during the last year or so. We have heard a good deal about the plan of Brigadier-General Hornby. But the point which has to be considered in the final analysis—it is obvious to the Overseas Settlement Board—is, will the man who might make an excellent Canadian come out to this country unless he can be shown beyond peradventure that he will not become a square peg in a round hole?

As we have said in these columns many times, the best settler is the young and strong man, married or unmarried, who comes out on his own, with enough to keep him and his family until he can find his niche. This is by no means to throw cold water on the Hornby or any other scheme. But Canada is not now in a position to embark on any program likely to bequeath her a new host of public charges.

Notes

A London collector of odd things brings to light the fact that Switzerland has an admiral. And odder still, that the Nazis have a minister of justice.

Summers are not what they used to be. Here we are, half way to autumn, and nobody has yet taken up residence in the centre of a cake of ice or on top of a flagpole.

Daily airways service across Canada to the Pacific Coast will be inaugurated in the autumn, on the completion of a necessary landing field at Lethbridge, Hon. C. D. Howe announces on his arrival on the coast. But not until the missing link between the mainland and Victoria is bridged will the service be fully trans-Canada.

PUBLIC MORALITY CHANGES

From New York Post

Pierre S. du Pont and John J. Raskob have been found guilty by the United States Board of Tax Appeals of evading income taxes by "criss-cross sales."

It was all very simple. Raskob sold du Pont some $15,000,000 of stock and du Pont sold Raskob another $15,000,000 of stock, and the government claims that each sold at a loss—because stock losses could be deducted from taxable income.

Whatever the inside story, these deals seem to us to emphasize the remarkable change in public morality during the last decade.

When the du Pont-Raskob deals were made, during the boom, few would have thought much about them even had they been publicized. They were smart, slick—and they were made in smart, slick days—days when it was considered a sign of social superiority to beat the government out of something.

Today, of course, we know better. Which is the important point. Today we know that the government is not something apart from us—but that it is us.

Today we know that the game of outsmarting the government simply means that a few profit at the expense of all. Today we know that the big-shot morality of the twenties was cheap and unworthy—not far removed from cheating at cards.

Loose Ends

By BRUCE HUTCHISON

HYPOCRITES

IT IS REPORTED the provincial government, on the recommendation of the Vancouver Police Commission, proposes to allow members of clubs in British Columbia to enjoy honesty and ordinary convenience at the same time, a condition impossible now.

Under our existing law every member must have his own liquor in his own office, and remove it when he wants a drink and put the bottle back again when he has finished.

The best clubs present the highly comic spectacle of our leading judges, bankers, industrialists and statesmen wandering about, clutching a bottle in their hands, parking it on a table, taking it with them when they move to another table, gripping it tightly by the neck until eventually it is dead.

In the clubs not so highly legalistic the present law is openly violated and no one cares. In such places you can buy what you want by the glass, under the fiction that you own the liquor already.

The new plan is to permit clubs to buy liquor in bulk and let members get a small drink without buying a whole bottle, with the resulting temptation to kill it completely at one sitting. It is a good idea. If we are going to have liquor we might as well be sensible about it and end our silly pretence that while we have liquor we don't really drink it, and that it is somehow made unalcoholic and harmless by being kept in a locker in a club with an exclusive membership. Actually, it is the same liquor that the ordinary run of people get tight on when they can afford it.

As a matter of fact, we are very accomplished hypocrites in British Columbia. We are warning bookmakers not to make books on the local races, though making books on any race is a criminal offence. The police authorities calmly assert that they are not interested in bookmaking on outside races, because that doesn't interfere with our local pari-mutuel taxes. You can bet as much as you like on Santa Anita, Tanforan and the other American tracks. We propose to collect our taxes, but we are not interested in the enforcement of the Criminal Code against bookmaking; for the reason that you can't enforce it and hardly anybody wants to. Like the present club liquor law, the betting law is ignored and this is part of the crumbling process which has reduced law to farce in some countries not far from here. These laws should be enforced or repealed. A little betting on the races isn't half as bad for a country as a contempt for its statutes; though it usually costs you more.

INTELLECTUAL

SOMETIMES ONE IS APT to overestimate the penetration of American culture into the life of this place. There are still people in this community who are immune to the virus of the American radio, movies and magazines. This was borne in upon me in a striking way when I happened to refer to that great philosopher, Mr. Charlie McCarthy. I thought everyone nowadays knew him and that most people took their ideals of life from him.

Well, it was gratifying to learn that one of the chief intellectuals of this town, a lady holding a high educational position, read the reference to Mr. McCarthy and was deeply puzzled. She thought she knew all the philosophers, ancient and modern. She thought she was well up in current personalities. So she searched in the Encyclopedia Britannica, latest edition, and in the American Who's Who and in the Congressional Record and the Statesman's Yearbook, but she couldn't find Mr. McCarthy. Finally a small boy told her who Charlie was.

This shows you that there are still intellectuals, all unsuspected, in our midst.

Nurse (in alcoholic ward)—I think he's regaining consciousness, doctor. He just tried to blow the foam off his medicine.

BRITISH ARMY TRADITIONS GOING

In the make-over of the British army now in progress, wealthy Eton and Harrow alumni are gradually being passed over in the officer personnel and other boys with merit are getting the promotions.

SUMMERTIME VISITORS

"A Country Hostess" writes: I would like to say that hard-working, kind-hearted and hospitable country farm wives are greatly imposed upon every summer by city friends and acquaintances. This imposition consists of frequent week-long visits by rest-seeking folks whose sole thought is an escape from work and worry.

If these city folks are so much as asked whether they like the country or not, they usually reply in the negative. However, they like it well enough to spend weeks of leisure time there, without an offer to pay for their entertainment, and they expect to be served the best food that can be had. These same people would not dare to impose on any city friend in this way. Why do they expect to make door mats out of country people? We have feelings, but lack the courage to refuse to be trampled upon by hosts of visitors. Where are the manners and consideration of these supposedly well-bred city folks who are too good to help with country chores or housework, but who don't mind a morning nap until 9 o'clock and an extra breakfast?

Extra meals and irregular hours are an added annoyance when much work has to be done. Farm wives have to wait until these late meals are over before starting their regular work. I know several families at this time where the mother is on the verge of a breakdown because of the hosts of uninvited city people who come in upon her and stay weeks at a time without giving her a cent for her trouble. May this awaken some sleeping city people!

What Is Poetry?

THE WINNING of the big prize of the year, $200, offered by the magazine Poetry—with his "Chicago Poems"—first brought Carl Sandburg more than local fame as a poet, recalls Eunice Tietjens, long an editor of Poetry (in her rich memoirs, "The World At My Shoulder"). But it was a close call for Carl, for the then burning question arose as to whether free verse was poetry. The deciding vote was to be cast by Hobart Chatfield-Taylor, one of the judges.

He was given the Sandburg poems to read first. When he had read them he said:

"This is fine stuff. No question of it. But it is not poetry and we cannot give him the prize."

After reading works by other candidates, Chatfield-Taylor picked up Sandburg again, "only to sigh and lay the poems down. Finally, when he had quite finished, he returned once more to 'Chicago Poems.' 'They are the best of the lot,' he said, 'but are they poetry?'"

"Well, what is poetry?" asked another judge.

"Blest if I know," said Chatfield-Taylor.

"Someone suggested that we look in the dictionary," says Miss Tietjens, "and we got down the worn copy of 'The Century Dictionary' and looked it up. There we found these words:

"'The art which has for its object the exciting of intellectual pleasure by means of vivid, imaginative, passionate, and inspiriting language, usually though not necessarily arranged in the form of measured verse or numbers.'

"'So! If that is the definition I can vote for Sandburg with a clear conscience!' said Chatfield-Taylor."

"It was the only time I have ever known an academic definition to be of any practical value to a poet," adds Miss Tietjens.

TOASTING THE KING

From Stratford Beacon-Herald

Mr. Frank P. Gibbs, C.A., president of the Stratford Rotary Club, has performed a useful service by clarifying the procedure in toasting the health of His Majesty the King.

Mr. Gibbs addressed a letter of inquiry on the subject to the Secretary of State in Canada and received a reply from the Under Secretary of State, Mr. E. H. Coleman, K.C., LL.D. We quote part of Mr. Coleman's letter:

"The toast to the King should be proposed by the chairman or toastmaster after lunch or dinner and should not be proposed with any preface or introductory speech. It is correctly proposed by the chairman rising and saying, 'Gentlemen (or, ladies and gentlemen) The King.' If the National Anthem is sung the correct procedure is for the health to be drunk immediately following it. There should be no delay between the proposing of the toast and the first note of the National Anthem."

MAGNANIMITY

To the Editor:—Shakespeare wrote: "Be magnanimous in enterprise." How many of us really know the expression and definition of the word "magnanimous?" If it were more universally known, would not the application of the embodiments of that word contribute to the elevation of our government, which is a reflection of the individual? The scarcity of the knowledge of the word "magnanimous" may be, more or less, attributed to our educational system. I am prone to think too much emphasis is manifested in the development of that which is called "egoism," and a total disregard of our obligation to society, or government. Oswald Spengler wrote that there is an organic logic, an instinctive dream-sure logic of all existence—the logic of understanding and of things understood.

S. A. JENSEN.

"MISS VICTORIA" MONEY

To the Editor:—I understand that of the considerable sum of money raised by the Miss Victoria contest, a large proportion is be devoted to staging a day and night parade. Such a spending of money on an object, descried by few at such a time when the centre of the island is a mass of flames, reminds one of a similar oft quoted historic occasion. I venture to suggest that the money so collected should be devoted to form the nucleus of a fund for the assistance of those of our fellow islanders whose homes and property have been destroyed.

T. L. THORPE-DOUBBLE.
1712 Monteith St.

A KIND SEAMAN-BOXER

To the Editor: — Recently I had the pleasure of watching a Victoria man off C.P.R. boat do an act worthwhile. A small boy didn't know which car he should be on. He was running about lost. This man took him to one side and talked to him, asking him if he would know his way home if he got on the right car. As the boy didn't seem sure, the man asked two or three ladies to watch the boy while he phoned the police. As no one would, he took the boy down the street until he met a policeman and made sure that the boy would get home before he left him. And I used to think seamen were dumb! The man's name, I found out, was Martin, a boxer.

M. WATSON.
Hotel Georgia, Vancouver.

CHAIR'S A CHAIR FOR A' THAT

From Peterborough Examiner

A duke or a prince may have shined his boots on a kitchen chair in Toronto, but to the folk at an auction sale it is but another kitchen chair. The material age is weighing down heavily upon our provincial capital.

Spencer Foods

TUESDAY VALUES—CASH AND CARRY

MEATS—AS CUT IN CASE

MILK-FED VEAL

Steaks, lb., **15¢**; Rib Chops, lb., **18¢**; Breasts, lb. **9¢**
Boneless Rolled Roasts, lb., **20¢**; Fillets, lb. **21¢**
Fresh Pork Liver, lb., **11¢**; Shoulder Steak, lb. **12¢**
Oxford Sausage, Minced Steak, Sausage Meat, lb. **11¢**
Pork Steaks, lb., **24¢**; Pork Chops, lb. **28¢**
Stew Beef, 2 lbs., **25¢**; Boiling Beef, lb. **9¢**
Dressed Rabbits, lb., **11¢**; Soup Bones, each **7¢**

SPENCER'S FIRST-GRADE BUTTER
Fresh Made—Sold Fresh—It's Better
Pride, 3 lbs., **91¢**; Springfield, lb., **30¢**; 3 lbs. **88¢**

Shortening, Bakeasy, lb **10c** | Matured Cheese, 2 years old, lb **29c** | Cottage Cheese, per lb **13c**

Sliced Side Bacon, lb., **39¢**; Ayrshire Bacon, lb. **29¢**
Sliced Jellied Veal, ½ lb., **18¢**; Ox Tongue, ½ lb. **23¢**
Sliced Bologna, ½ lb., **9¢**; Potato Salad, lb. **18¢**

SERVICE MEATS—DELIVERED
Phone Service from 8 a.m.
Genuine 1938 Spring Lamb
Shoulders, lb., **19¢**; Legs, whole, lb., **29¢**; Steaks, lb. **29¢**
Livers: Beef, lb., **16¢**; Lamb, lb., **20¢**; Calf, lb. **40¢**
Loin Veal Steaks, lb., **25¢**; Breasts Veal, lb. **10¢**

Minced Round Steak, lb **22c** | Little Pig Sausage, per lb **20c** | Beef Kidneys, per lb **29c**

DAVID SPENCER LIMITED

Better English

1. What is wrong with this sentence? "The book treats on political subjects."
2. What is the correct pronunciation of "satirical"?
3. Which one of these words is misspelled? Synonym, syncopation, sythe.
4. What does the word "futility" mean?
5. What is a word beginning with ar that means "laborious"?

Answers

1. Say, "The book treats of political subjects." 2. Pronounce sa-tir-i-kal, both a's as in at unstressed, both i's as in it, accent second syllable. 3. Scythe. 4. The quality of being useless. "He realized the futility of his efforts." 5. Arduous.

URGES REWARD

To the Editor:—Would it not be a wise investment by the government to offer a reward of $500 to persons giving the information as to who started a forest fire up-island.

For many years past it has been suspected that many of such fires were incendiary. Now it would seem the proof is evident.

S. A. VEALS.
Marigold.

ISLAND BEING STRIPPED OF ITS RESOURCES

To the Editor:—Is Vancouver Island to be stripped and destroyed of all its natural resources?

The island's present timber stand is approximately 85,000,000,000 feet. This includes reserves and and marketable grades as well as inaccessible timber. The annual cut of this island is approximately 2,000,000,000 feet. There is no doubt that within a period of from five to ten years a rapid decline in the log cut will commence, and within a period of 20 years the lumber industry of Vancouver Island (which is wrongfully named the Vancouver timber district) will be practically a thing of the past. Then the residents of this island will be handed back a stripped island, denuded of forests, streams, fisheries, scenery and tourist attractions.

The disastrous highlead logging system absolutely destroys all the young growth up to 100 years old. Then to complete this destruction our forestry department (at a cost of $500,000 to $1,000,000 a year of the taxpayers' money) burn this logged-over area to make sure that not a living tree, seedling or seed is left to commence natural reforestation. The topsoil is burned and destroyed, and, as authentically stated, it takes from 200 to 400 years to reproduce itself. Then nature inflicts her punishment for this wanton and wilful destruction by seeding the burned-over logged land with a thick growth of fireweed, thereby creating a fire hazard almost equal to a powder magazine.

Two years ago we had the most severe rainfall in history, and probably this summer or a few years hence we will have the greatest drought this island has ever had, followed by a fire that will jump from Sooke or Cowichan lake basin (including Alberni and Comox districts) which would practically wipe out the export lumber industry of British Columbia, likewise completely destroying the agricultural districts of Vancouver Island.

In many places on the island, rivers, streams and brooks formerly flowed freely during the summer months. These are now rapidly drying up, and we are coming to the period when the crops on Vancouver Island will burn up through lack of moisture. Obviously this will have the effect of making farm lands and all rural districts tourist scenery, etc., absolutely of no value. The reason for this is we have the most destructive, insane and suicidal forestry policy that has ever been deliberately inflicted on any country.

I will cite an example of the burned-over Murphy-McDonald timber limits, five miles this side of Campbell River, which was high-leaded and then burned over some 25 years ago. Today it is absolutely barren of any growth, and probably will continue so for another 50 or 100 years.

P. K. WINCH.
733 Herald Street.

Parallel Thoughts

So Saul took a sword and fell upon it.—I Chronicles 10:4.

When all the blandishments of life are gone the coward sneaks to death; the brave lives on.—Martial.

Reviewing Two Years of Civil War in Spain

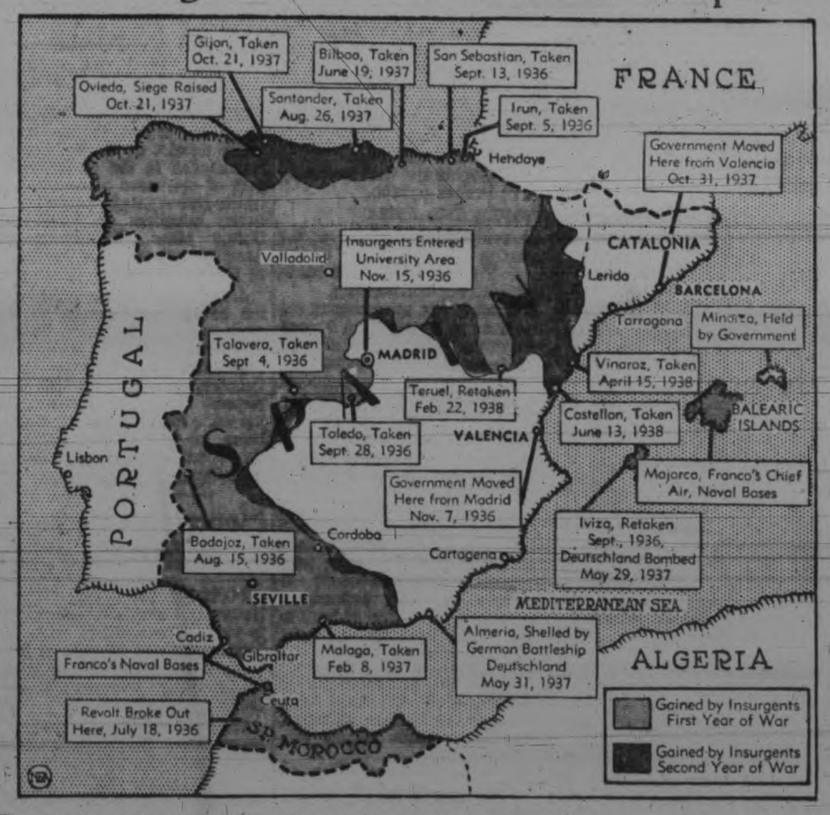

The map shows the status of the civil war in Spain after two years of the conflict, the shaded portions indicating territory occupied by insurgents during the first and second year. The white area is that still held by the Loyalist forces.

Spain has seen two years of bloody fighting and the end of civil strife is not yet in sight. With Generalissimo Franco's insurgent forces meeting increasingly stubborn opposition in their drives along the Mediterranean coast on Barcelona and Valencia, military observers believe the war is certain to continue for at least six months.

Meanwhile Europe's case of war jitters is no better as Italy and Germany continue their aid to the insurgents and Soviet Russia helps the Loyalists. Great Britain and France are making frantic efforts to end the foreign intervention.

The may above traces Franco's triumphant sweep across the peninsula in the 24 months since the revolt broke out in Spanish Morocco in July, 1936. It shows how the insurgents now hold almost two-thirds of Spain and how they have split the loyalist territory in two by driving to the Mediterranean at Vinaroz and Castellon.

Most terrible feature of the war has been the tremendous toll in human lives, both military and civilian, and the property damage wrought by air raids. Open, undefended cities have been bombed for the first time in military history. Several score merchant vessels of other nations, notably Britain, have been bombed, creating an increasingly delicate international situation.

VACATION THIS SUMMER IN

Cool Washington

THE EVERGREEN STATE

... AT THE HANGING GLACIER!

Hear a river of ice groaning as it grinds away a mountainside! Climb the glacier-crowned twins of the North, Mt. Baker and Shuksan . . . stroll in heather meadows . . . relax at your snug inn! (Book gives details.)

... IN AMERICA'S LAST BIG WOODS!

Ride white water in an Indian dugout canoe . . . whip trout streams where you've 50 miles of elbow-room . . . explore the cool depths of 1000 year old forests. Do all this within 3 hours of Puget Sound cities!

... WITH YOUR FIRST SALMON!

Your rod bends . . . the line screams . . . you've hooked ½ your own weight in fish! Perhaps 60 minutes later, your King Salmon is in the boat—exhausted. And so are you! Come . . . experience this thrill in Puget Sound. (The State book tells you how.)

WHAT DOES A WASHINGTON VACATION COST?

Round trip fares to Washington by rail, bus or air are low. Big free book gives costs in State, answers questions about this Last Frontier vacationland.

Helpful Welcome Lodges at State border. No inspection

WASHINGTON STATE PROGRESS COMMISSION
424 State Capitol, Olympia, Washington

Please send book. Also special facts about Mt. Baker ☐; Mt. Rainier ☐; Olympic Peninsula and Pacific Beaches ☐; Puget Sound and San Juan Islands ☐; Grand Coulee Dam ☐.

Name
Address
City State

Ladysmith Girl And Nanaimo Boy Leaders

Senior Matriculation Results For Up-island High Schools Announced

Gertrude Lillian Nelson, pupil of the Ladysmith High school, and Donald Ellis McLellan of the John Shaw High School, Nanaimo, were awarded $175 scholarships at the University of British Columbia for success in the senior matriculation examinations conducted in centres exclusive of Greater Victoria and Greater Vancouver last month.

In Victoria, first year college corresponds with senior matriculation.

Miss Nelson secured 84.8 per cent and McLellan 82.9 per cent.

The highest percentage in senior matriculation went to Grace Irene Cuthbert of MacLean High School at Maple Ridge, with a percentage of 89.1, and second to Janet Winifred Lock of the Duke of Connaught High School, New Westminster, with a percentage of 85.4.

There were 871 (794 in 1937) candidates in all. The full examination was written by 330 (320 in 1937), of whom 151 passed in all subjects; 176 were granted partial standing and three failed. The remainder, 541 (474 in 1937) wrote on part of the examination only; of these 23 completed the course, 411 were granted partial standing and 107 failed.

Candidates who have failed to pass matriculation examinations are granted credit for all papers in which they obtained 50 per cent or more.

Supplemental examinations will be held from August 24 to 31 at Victoria College and at the high schools in Courtenay and Nanaimo.

Following is the list of successful students in senior matriculation at island centres:

DUNCAN CENTRE

Duncan High School — Lorna Rosalind Castley, David Henry Driver, George Ernest Mortimore, Robert Stephen Pollock and Margaret Roxborough Truesdale.

LADYSMITH CENTRE

Ladysmith High School — William Vernon Allester, Charles Leonard Bennie, Gertrude Lillian Nelson, Nicholas Maxwell Popovich, Henry Alan Porter and Mary Lorraine Williams.

NANAIMO CENTRE

Nanaimo High School — Marjorie Edna Bowlsby, Albert Wilfred Bradfield, Donald Ellis McLellan and Irene Elizabeth Willgress.

SHAWNIGAN LAKE CENTRE

Shawnigan Lake Private School—Frederick Heuston Davis.

STRATHCONA LODGE CENTRE

Strathcona Lodge Private School—Barbara Ruthven Logan.

Tourists Flock To B.C. Museum

On July 4 Total of 1,036 Visitors Saw Exhibits in Parliament Buildings

The value of the Provincial Musuem at the Parliament Buildings to the tourist traffic of Victoria is realized in the great numbers of visitors that call there during the summer season.

Last month the figure was cut slightly, because the Museum was closed during the visit of the unemployed. A total of 5,197 people registered there in June, compared with 5,487 in the same month of last year.

The heaviest day this month was July 4, when 1,036 visitors—mostly Americans, here for their Independence Day holiday — registered. Saturday there were 939 registrations.

Last July a total of 14,504 people placed their names in the big book which contains signatures of people from all parts of the world, the United States leading.

Of particular interest to the tourists is the display of Indian totems and other relics of the original natives of British Columbia.

The Provincial Archives is another popular tourist centre, and every day hundreds of visitors gather there to see the many interesting exhibits. They wander, too, along the corridors of the Parliament Buildings, visiting the Legislative Chamber, which they are not allowed to enter, and climbed the narrow spiral stairs to the dome, where they get a panoramic view of Victoria and its environs.

TWO DROWNED

PORT ANGELES, Wash. (AP)—Elmer McDonald, 26, lost his life at Piedmont on Lake Crescent yesterday when he dived to the rescue of Leo Smith, 14, although he could not swim. Both drowned. The bodies were recovered.

ROBERT MACK LANE OF OAK BAY LEADS MATRIC STUDENTS

(Continued from Page 1)

Victoria Easton, Ronald Edmonds, Sybil Jean Embleton, Robert Brace Fields, Walter Friker, Theodore Ainslie Gane, George William Gower, Richard Curry Hale, Muriel Frances Hawkes, Phyllis Ermina Hodder, Donald Richard Hodgins, Violet Howland, Jean Tokito Ito, Robert E. Kater, Kenneth Keith, Francis Robert Laughlin, Joan Martin Lawrence, Joyce Celestine Lennartz, Margaret Linn, Enid Mary Long, Doris Norma Lovick, Jean Wallace Marsh, Royce Stanley Marshall, Robert Mason, Barbara Jessie Miller, Doreen Ruth Murray, Marion Alice McCulloch, Ernest McMinn, David Parfitt, Winston Patton, John Raymond Pellow, Sylvia Dell Petch, John William Pickford, Percy Poulton, Keith Harry Ralston, Isabel Leanore Ramsay, Mary Constance Riddell, Cecil Wellstead Rutledge, Thomas Wilson Sallaway, Denis Ady Simmons, Donald Warren Smith, Phyllis Agnes Stewart, Constance Mary Sullivan, Evelyn Rose Taylor, Muriel Louise Thatcher, Bernice Lillian Turner, Albert George Vey, Esther Joan Wells, Mildred Jeanette Williams, Frederic Grant Willis, Roxie Marice Wingate, Thomas Wong, Thomas Wainman Wood, Margaret Catherine Worth and Joseph William Linn.

Norfolk House, private school—Jean Mayhew, Mary Ernestine Stephens and Kathleen Mary Worsley.

St. Ann's Academy, private school—Alicia Cecelia Arduin and Phyllis Joan Carmichael.

St. Louis College, private school—Charles Willoughby Brodigan and William Alexander Drayton.

St. Margaret's, private school—Helen Mary Sylvia Piddington and Patricia Elizabeth Woodward.

University School, private school — Douglas Stirling Craig, Alvin Walden Field, Richard Ernest Cook and Laurence Reginald Wyatt.

Private study — Elizabeth H. Bleakney, Peter Hansfield Coste, Yvonne Jean Lowden, Wilfred Watson and William Franklin Holdridge.

OAK BAY CENTRE

Oak Bay High School—Thelma Jean Alexander, Annette Beckton, Roger Bell, Norma Olive Brain, Josephine Alice Brown, George Fenton Burnell, Edith Marjorie Carter, Robert Ormand Cave, Sheila Fiona Cawley, Grace Isabel Cook, Joseph Eugene Corcoran, Katherine Cory, Margaret Joan Cull, Phyllis Olive Davey, Harry MacDonald Evans, John Gordon Ford, Lorna Isobel Fulton, Frederick Alexander Gornall, Jean Leary Grant, Richard Coarson Holden, Christina May Lahmer, Robert Mack Lane, Frances Victoria Law, Lorna LeGallais, David Edward Meredith, Arthur James Montgomery, John Graham Morrison, Betty Margaret McAdie, Margaret Mackenzie Neilson, Helen Joyce Scurrah, Dorothy Anne Shaw, Frances Eva Smith, Sheila Patricia Sullivan, Ernest Douglas Sutcliffe, James Stewart Tyhurst, William Frederick Walker and Chauncey Ford Warner.

SAANICH CENTRE

Mount Douglas High School—John Burton Anderson, Muriel Burkinshaw, Margaret Isabelle Godfrey, Pauline Mametz Griffin, Margaret Geneva Jones, Lilian Adele LeCocq, John Lukey, Muriel Sarah Raper, Muriel Joan Rooney, Howard Sedgman, Peggy Sedgman, Frances Margaret Steer, Francis William Tysoe, Elsie Eileen Wantreight, Eva Mary Stuart Wakelyn and Sybil Lucy Winter.

Mount Newton High School—Recommended, Joyce Evelyn Carrier, Margaret Ina Hunter, Kathleen Hunter, Sylvia Monckton, Catherine Scott Watson and John Humphrey Young; passed, Margaret Caeline Gore-Langton and Ewan Rowntree.

Mount View High School—Recommended, Molly Matilda Holmes; passed, Allan Lendridge Brown, John Douglas Craig, Edward Roby Harper, Roy Albert Head, Evelyn Mabel Marmod, Avril Muirhead, Ruth Geraldine Peat, Kathryn Norah Prewett, George Henry Richdale, Vincent Norman Rockwell Sewell and John Davies Waterman.

Saanich North High School—Elizabeth Esme Burtt, Robert Michaux Deildal, Sybil Louisa Gush, George R. Kent, Robert H. Kent, Margaret Frances Mounce, Robert Alexander Slater and A. Jean Straight.

ESQUIMALT CENTRE

Esquimalt High School — Recommended, Margaret M. Archer and Ruth Ellen Morgan; passed, Garry Masson Filewood, Gladys Katherine Foster, Dorothy May Jones, Norman Hugh LeGallais, Lorne McCulloch, James Adrian Pecknold, Marian Robinson, Constance May Stephens, Toyo Takata and Evelyn Wigmore.

DUNCAN CENTRE

Duncan High School—Recommended, John Garrock Galloway; passed, Doris Driver, Guy Knighton Hobson, John Tomlins Jenkinson, Anthony Staples and Kathleen Staples.

Queen Margaret's Private School—Marjorie Eden MacBean, Edith Phyllis Munday and Rosemary Margaret Stewart.

BRENTWOOD CENTRE

Brentwood College, private school — Ernest Maurice Chadwick, William Desmond Cuthbert Holmes, Patrick Izard, George Berry Milligan and Henry Stuart Rogers.

CAMPBELL RIVER CENTRE

Campbell River Superior School—George Thomas Campbell and Joan Marjorie Painter.

CEDAR NORTH CENTRE

Cedar North Superior School—Clifford Earle Pincott.

COBBLE HILL CENTRE

Cobble Hill High School — Samuel Charles Dyson and Thomas Timniswood Vaulkhard.

COMOX CENTRE

Comox High School — Irene Grace Knight, James Patrick Richardson and Norah Eileen Wilson.

COURTENAY CENTRE

Courtenay High School—Richard Philip Anderson, James Walton Greig, Ruth Jessie Masters, Doris Austin MacDonald, Euphemia D. MacLennan, Earle Walter Piercy and Elinor J. Shields.

CUMBERLAND CENTRE

Cumberland High School — E. Vincent G. Bayley, Leone Marie Brown, Elizabeth Melvin Conn, Muriel Millicent Jones, Sumeye Okuda, Eileen Collins Watt and Jessie Ellen Watt.

GANGES CENTRE

Salt Spring Island High School—Charles Robert Horel, Robert Thomas Loosmore, Dorothy Ruth Mouat and Eunice Hilda Roberts.

HAREWOOD CENTRE

Harewood High School — Dorothy Jean Prowse.

LADYSMITH CENTRE

Ladysmith High School—Recommended, Merriel Alice Fiddick, George Albert Pelter and David Stupich; passed, John Armstrong, Ruth Alexander, Duncan Comrie Ferguson, Joyce Finlayson, Vera Krjivitzky, Edith Mary Mason, Helen Lindsay McBride, Gabrielle Mary Theresa Nonn, Agnes Mary Robinson, John Rogerson, Leverne Ellen Steele and Ronald C. Tully.

NANAIMO CENTRE

Nanaimo High School—Helen Maria Aho, Chester Hamilton Baker, Helen Joyce Booth, John William Cooper, Gertrude Lorraine Dean, Mary Emily Dean, Aileen Mavis Dunsmore, Jack Dunsmore, Margaret Elizabeth Frost, Victor Herbert Hanna, Ruth Ethel Harris, Dorothy Marguerite Lane, Arthur Paul Leynard, Helen Eva Margeson, Richard Neil Munroe, Robert Gordon Ross, John Gregory Ryan, John Franklin Tait, Mary Agnes Tait and Elsie Thorneycroft.

PARKSVILLE CENTRE

Parksville High School—Lewis Corlett Phillips, Finlay Russell Taylor and Ford Campbell Williams.

PORT ALBERNI CENTRE

Alberni District High School—James Francis Byrne, Donald Gordon Duncan, Rosemary Duncan, Olive Marion Hambrook, Evelyn Marie Hansen, Ronald Norman Joyce, Edward John Klutesi, Donald Stewart MacGregor, Ellen Betsey Silver and William Tatoosh.

QUALICUM BEACH CENTRE

Qualicum Beach High School—Nancy May Palmer, Margaret Stewart Smith, Grace Doreen Weber and Thatcher Magoun Weymer.

SHAWNIGAN LAKE CENTRE

Shawnigan Lake Private School—Thomas Norman Kemp Beard, Alan Eddy Bell, Victor Robertson Butts, Richard Meredith Day, John Buell Hicks, William Brower McCreery, John Palmer Ogilvie, David Frank Pownall, Robert George Reynolds, William Metcalfe Stiell and Nigel Cunninghame Taylor.

SOOKE CENTRE

Sooke Superior School—Gladys Marguerite Brown and John Duncan Lorimer.

STRATCHONA LODGE CENTRE

Strathcona Lodge Private School — Marjorie Florence Bell, Sally Bruce Blackford, Geraldine Mary Cade, Katherine Margaret L. Irwin, Margarita Elizabeth Kopf, Kathleen Margaret Laird, Beverly Rosalene Matthew and Barbara Mary Prickard.

Deforestation -- By Fire

Erupting an 8,000-foot high plume of smoke, seen glowering over the hills in the photo above, a destructive forest fire burned a large area of the Hood Canal district of Washington, near Puget Sound. Over 5,000 acres of slashings and green trees are estimated to have been destroyed. Farm houses and summer homes were endangered and roads blocked. Stiff breezes and hot, dry weather made the task of scores of fire-fighters difficult.

Freedom of Action On League Sanctions

COPENHAGEN (AP)—Seven neutral nations yesterday denounced the League of Nations covenant article compelling them to join economic and financial punitive measures. They declared their right, in effect, to decide for themselves whether to participate in sanctions.

Members of the "Oslo states," at the close of a two-day conference here, announced:

"Belgium, Denmark, Finland, Luxembourg, Norway, the Netherlands and Sweden, convinced of the necessity of participating in the League's work, declare they regard the sanctions system under present conditions and in accordance with practices recently followed, as being non-obligatory in character—not only for a single group of states but for all League members.

"They are convinced it is in the League's interest to state this right of free estimation."

The Council of the League of Nations gave such freedom to Switzerland last May 14.

Sailor Killed By Bomb From Plane

GIBRALTAR (AP)—The Norwegian motorship Tirrana radioed one of her crewmen was killed Sunday in an attack by an unidentified bombing plane in the Mediterranean sea, 50 miles from Oran, Spain.

The ship said several incendiary bombs were dropped and that her decks were raked with machine-gun fire.

The Tirrana proceeded to Casablanca, Spain, from the scene of the attack, 240 miles east of Gibraltar.

Many Veterans At Belgian Event

NIEUPORT, Belgium — Forty thousand Belgian war veterans cheered their royal family yesterday at the unveiling of a memorial to the late King Albert on the banks of the river Yser.

Albert's son, King Leopold, headed the thousands of former soldiers who came in a solemn pilgrimage to Belgium's holy ground where thousands died in the Great War.

The $100,000 cost of the memorial was borne entirely by Belgium's war veterans.

Body Found On Railway Line

BELLEVILLE, Ont. (CP)—The body of Sergt. H. W. Burkholder, 37-year-old postman of Hamilton, was found on the Canadian Pacific Railway right-of-way near here yesterday. A post mortem examination disclosed broken glass in lacerations on the body. An inquest will be held.

Sergt. Burkholder, traveling on a train taking the 11th Battery of Hamilton to summer camp at Petawawa, was missed at Perth, Ont., where a check-up was made. Nearly 37 hours passed before the body was found.

DAVID SPENCER LIMITED

We May Be Able to Stand the Heat, But It Certainly Is Hard on the Food

YOU'LL FIND 28* FEATURES IN ALMOST ALL GOOD REFRIGERATORS

BUT INSIST ON THESE 4

*We've counted up to 28 featured devices on electric refrigerators — sliding shelves, variety of freezing speeds, electric light, etc. — HOSTESS *has them all.* But after all they're only *convenience* features.

$199.50 *and up installed*

1 **SELF-DEFROSTING**—No fluctuating temperature because no "time-out" needed for defrosting. Defrosts itself without attention.

2 **CONTROLLED HUMIDITY**—Foods do not dry out—but stay fresher longer. No harmful frost blanket—the air in the refrigerator does not steal moisture from the foods.

3 **QUIET OPERATION**—It's so quiet you can hardly hear it! And it stays quiet for years! No radio interference!

4 **LOW OPERATING COST**—Lowest current consumption possible with efficient refrigeration.

ONLY HOSTESS HAS ALL 4 FEATURES

• HOSTESS *alone* offers you all the true advantages of electric refrigeration! For only HOSTESS has the four features listed above which count most in everyday use!

But you pay no premium price for a HOSTESS! Your present ice-box can be turned in—and easy terms can be arranged to suit your pocket.

Arrange now to see the Hostess. Hear it run—if you can! Drop in NOW!

—Electric Dept., Lower Main Floor, Douglas St. Entrance

FOR HOLIDAY READING

Special Reprint Novels by Popular Authors 49c

"The Battle of Basinghall Street," by E. Phillips Oppenheim.
"The Gallows of Chance," by E. Phillips Oppenheim.
"The Man Without Nerves," by E. Phillips Oppenheim.
"The Exile," by Pearl S. Buck.
"The Devil's Passport," by Gordon Young.
"Hunted Riders," by Max Brand.
"Now We Are Set," by Susan Ertz.
"A Wild Bird," by Maud Diver.
"Legacy of Death," by R. A. J. Walling.

—Books, Lower Main Floor

Traveling Rugs

PRICED FROM $4.95

WOOL RUGS suitable for steamer or auto use, or bed throws. Scotch tartans or fancy checks in various colorings. Also All-wool Knee Rugs in various colors, from **$2.75**

—Main Floor

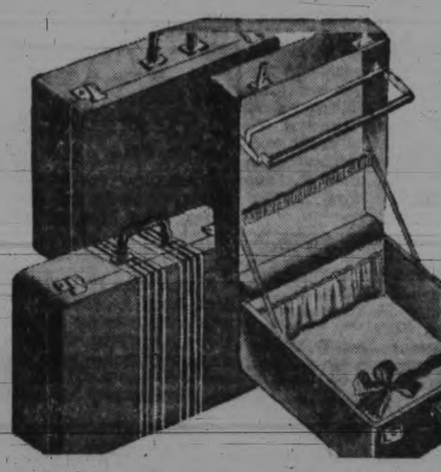

SMART BAGGAGE

For Men and Women

Whether your journey takes you around the world or only a few hundred miles, we have Bags and Cases to take you there and bring you back smartly. Well-made Bags mean pleasure and security while traveling. Such baggage, moderately priced, you will find in great variety at Spencers!

WOMEN'S DRESS CASES with fittings in lid for dresses. Black or brown, plain shades of tan and grey with stripes. These have hangers in lid. Each **$5.95**

SUITCASES FOR THE HOLIDAY—Black or brown with double locks and reinforced corners; 26-inch. Priced from **$2.25**
The same Case with outside strap, from **$2.95**

HAT BOXES of patent leather, with contrasting binding. Neatly lined; 18-inch. Priced at **$4.25**

SUITCASES of English vulcan fibre. Assorted colors. Each Case has two safety locks and strong handles, reinforced corners. Sizes 12, 14, 16 and 18 inches. Priced according to size at ..... **98c, $1.25, $1.50** and **$1.95**

WOMEN'S OVERNIGHT CASES in a variety of smart styles, with or without mirror; 16 and 18-inch. Priced according to size at **$3.75** and **$3.95**

LARGE CASES with tray, or **WARDROBE TRUNKS** with latest improved fittings, **STEAMER or BOX TRUNKS** in great variety, at **SPECIAL LOW PRICES.**

DUFFLE BAGS FOR WOMEN — Shown in various colors. Strong but light in weight. Fashioned with zipper top: 18-inch. Special value **$1.95**

WOMEN'S AEROPACK CASES — Black or brown or linen stripe effects with matching color linings. Hanger for dresses; 21-inch. Priced from **$7.50**

—Baggage, Main Floor

Ziegfeld Partner Puts End to Life

ST. LOUIS, Mo. (AP)—John C. Meyers, 81, partner of the late Florenz Ziegfeld, in bringing Eugene Sandow, the European strong man, to the United States in the 1890s, was found shot to death in his home yesterday.

His son, Arthur Meyers, assistant city comptroller, said his father left a note ending, "Anyway, 81 years is enough."

According to recent study of fossil animal forms, there never was a "lost continent" joining South America, South Africa and India.

612 - 16 Fort St. **KIRKHAM'S**
PHONES Groceries - G 8131 Meats - - G 8135 Fruit - - E 6037
Daily Delivery Esquimalt, View Royal, Colquitz, Royal Oak, Cedar Hill and Inside Points.
Reliable Foods Fair Prices — Honest Weights and Descriptions

PRICES GOOD TUESDAY AND WEDNESDAY

SERVICE AND DELIVERY
First-grade Alberta Butter, 3 lbs. 88¢
First-grade Island Butter Reception, 3 lbs. 90¢
First-grade Fraser Valley Butter, 2 lbs. 61¢
Sulite Pure Vegetable Shortening, 2 lbs. 25¢
Sold on Quality—Not Price Basis
Sooke—Full Jersey Cream—Cheese, per lb. 27¢
Sliced Side Bacon, lb. 39¢
Cottage Cheese, ideal for salads, 2 lbs. 23¢
Squirrel Peanut Butter, No. 4 jam tin, full, for 35¢
Reception Fresh-made Mayonnaise, per lb. 28¢
Spring Roasting Chickens, 2½ and 4½ lbs. weights, lb. 35¢

CASH AND CARRY
Roasted Spring Chickens, up from 60¢
Young Australian Rabbits, each 25¢
Head Cheese, lb. 10¢
Pressed Beef, our own cure, lb. 25¢
Lamb Shoulders, lb. 20¢
Lamb Legs, lb. 31¢
Lean Minced Salisbury Steak, 2 lbs. 27¢
Pork Sausage, lb. 28¢
Cambridge Sausage, 2 lbs. 17¢
Lamb Liver, lb. 20¢
Strong Canadian Cheese, lb. 33¢

WHITE SPRING SALMON, sliced, lb. 12¢
SMALL FRESH RED SALMON, each 30¢
COD FILLETS, lb. 14¢
PRESERVING APRICOTS, crate, No. 1 95¢
PRESERVING APRICOTS, crate, No. 2 69¢

STARLITE ZIRCONS
. . . Brilliant as the sun
. . . Blue as the tropic sea
The Siamese jewels have won wide admiration, due to their diamond-like brilliance and exquisite deep blue color. ROSE'S import the finest qualities, directly from the Orient, and mount them in beautiful ring settings of our own design, some surrounded by perfectly matched diamonds. We show a large selection at $14.50 and upwards.
Budget Payment at No Extra Cost
JEWELERS **ROSE'S** LTD. OPTICIANS
1317 DOUGLAS STREET E 6014

Recent Weddings

SCHMELZ—MURRAY

Pink and white gladioli and sweet peas were used in decoration of Centennial United Church on Saturday evening for the pretty ceremony which united in marriage Marjorie Lorna, only daughter of Mr. and Mrs. T. Murray, 3246 Alder Street, and Mr. Louis H. Schmelz, only son of Mr. and Mrs. Louis Schmelz, 1109 Finlayson Avenue.

Rev. Edwin Bracher officiated in the presence of a large congregation, and Mrs. Paul Green was at the organ. During the signing of the register, Mr. John Bray sang "Because."

The pretty bride, given in marriage by her father, was a radiant picture in her floor-length gown of white taffeta, with rows of shirring on the skirt and full puff sleeves, and a Peter Pan collar finished the bodice. Her embroidered veil was arranged beneath a coronet of pearls and orange blossoms, and fell over her face as she entered the church. She carried an arm bouquet of pink rosebuds and white carnations.

The bridesmaids were Miss Christine Schmelz, sister of the bridegroom, in a pretty frock of mauve taffeta, and the bride's cousin, Miss Olive Kilby, in pink taffeta. They both wore hats of white straw with clusters of flowers to match their gowns beneath the wide brims, and carried sheaves of pink and mauve gladioli and sweet peas. Mr. Jack Allison was best man, and the ushers were Mr. Arthur Brownsey, Sooke, and Mr. Owen Bentley.

RECEPTION AT HALL

After the ceremony, a largely attended reception was held in the Lake Hill Community Hall, which was beautifully decorated for the occasion in a color scheme of pink and white. The bride and bridegroom, whose birthdays coincided with their wedding day, received the felicitations of their friends standing before a huge shell of pink and white streamers banked with flowers.

Mrs. Murray received the guests in a gown of powder blue georgette, and a grey hat trimmed with blue flowers, and Mrs. Schmelz Sr., a frock of embroidered black net and a black and white hat. They wore corsage bouquets of pink carnations.

An orchestra was in attendance, and a buffet supper served. The bride's cake stood on a small table covered with a crochet cloth between silver vases filled with sweet peas and gypsophila, and on another table was an ice cream cake, a gift from the Palm Dairies Ltd.

During the reception, Mr. Bray sang "I Love You Truly," accompanied at the piano by Mr. Cecil Heaton.

After a honeymoon motoring on the mainland, for which the bride left in a green and white knitted suit, a green felt hat and white accessories, Mr. and Mrs. Schmelz will make their home on Jackson Street.

McKAY—BOYD

The United Church, Duncan, was beautifully decorated with gladioli, delphiniums and sweet peas, for the wedding on Saturday evening at 7.30 of Fanny Ada, elder daughter of Mr. and Mrs. Christopher Boyd, Duncan, and Neil McKay, eldest son of Mr. and Mrs. N. A. McKay, Luxton, B.C. The service was choral, with Mr. P. R. Dobson at the organ.

The bride, given in marriage by her father, looked lovely in a gown of crepe chiffon in midnight blue, white hat with a nose veil, white accessories and shower bouquet of carnations, sweet peas and rosebuds. Her only bridesmaid was her sister, Miss Dora Boyd, wearing a dress of pink lace, white hat, and colonial bouquet of sweet peas in pastel shades. Mr. George Wilms Hurst of Victoria, was best man, and Mr. Morrison Boyd of Sooke, and Mr. William McKay, Luxton, acted as ushers.

After the ceremony, the wedding party left for Victoria, where an informal reception was held, after which Mr. and Mrs. N. A. McKay left for a honeymoon to be spent in Vancouver and Seattle, the bride traveling in a blue dress, white hat, and an English polo cloth jigger coat, and corsage bouquet of rose buds. On their return they will make their home at Luxton. Amongst the many handsome and useful wedding gifts was a walnut chest filled with linen from the employees of the Boyd Lumber Company at Luxton.

The out-of-town guests included Mr. and Mrs. N. A. McKay, Misses May and Agnes McKay, Alex and William McKay and Mr. Roy Flatman, Luxton; Major and Mrs. D. Porteous, Miss P. Porteous, Mrs. W. Weeks, Mr. George Sinclair, Mr. and Mrs. Fred Johnson, Miss Violet Leech, Mr. and Mrs. R. Ruttan and Mr. David Lowe, Sooke; Mrs. Jack Chester, Colwood; Mr. and Mrs. McKeen and Mr. R. McKeen, Langford; Mr. Fred Greenidge, Mrs. G. Fea, Mr. and Mrs. J. Page, Miss Peggy Bishop, and Mr. Don Walker, Victoria; Mrs. W. Latham and Miss Frances Latham, Vancouver; Mrs. Robert Boyd, Lulu Island; Mrs. Archie Townsend and Mrs. Beatrice Wilson, Ladner.

When touched or shaken, the "sensitive plant" folds its leaves and droops, but if the shaking is continued, the plant recovers from the shock, opens its leaves, and does not respond to further disturbance.

Prices Cut to Pieces AT THE
VANITY'S Great Clearance SALE
THE VANITY
1306 DOUGLAS STREET

French Perfumes
Shalimar, A & B $1.00
Originals $6.00
$13.50 and $18.00
Shocking by Schiaparelli $11.00
Crepe de Chine by Millot, per dram $1.00
Originals $2.50 and $21.00
Recital by Millot $2.00
Chanel Perfumes $2.20
$4.40 and $8.00
Bellodgia by Caron $1.25
Originals $3.30 and $10.50
Vancouver Drug Company, Limited
Douglas at Yates 2 Stores Douglas at Fort

FOR THE SCOUT CAMP
Scouts' Khaki Shorts 89¢
Scouts' Khaki Shirts 98¢
Scouts' Camp Blankets, each $1.49
Scouts' Athletic Vests 25¢
Scouts' Jockey Shorts, pair 25¢
"THE WAREHOUSE"
1420 DOUGLAS STREET 1110 GOVERNMENT STREET

Ex-Minister's Daughter Returns to England

Mrs. Victor Blundell-Blundell, who sailed on the Duchess of Richmond on her return to England, after visiting her parents, the Hon. Hugh and Mrs. Guthrie, in Ottawa. She is seen with her two children, Carolyn and Dermot, and the Hon. Mr. Guthrie, on the promenade deck of the liner, before departure.

Society

Mr. and Mrs. Ross A. Lort of Vancouver spent the week-end in Victoria with friends.

Miss Jean Purden of Loreburn, Sask., is the guest of Miss Gladys Faryon, 1779 St. Ann Street, Oak Bay.

Miss Marcia Donald came over from Vancouver on Saturday on a visit to Mrs. R. C. Fair, Despard Avenue.

Miss Winnifred Hartley of Victoria is spending the week-end in Vancouver as the guest of Miss Margaret Cornett.

Mrs. W. R. Sayer, Empress Avenue, has returned from Vancouver after spending a fortnight's visit with friends.

Mr. Bill Barrett of Vancouver spend the week-enl with his parents, Dr. and Mrs. W. T. Barrett, Rockland Avenue.

Mrs. W. H. Armstrong of Vancouver and her sister, Mrs. F. W. Vincent, Douglas Hotel, will leave tomorrow for Seattle to visit friends.

Mr. and Mrs. C. Michaels, who have been enjoying a vacation at Langford Lake, left on Saturday by motor for their home in Los Angeles, Calif.

Commander and Mrs. Wilfred Walker of Hollyburn, West Vancouver, have been spending the week-end with Mr. and Mrs. F. D. Brae, Belmont Avenue.

Mr. and Mrs. H. Herburger and Mrs. John Lucurell of Seattle, who came over for the Schmelz-Murray wedding Saturday evening, were house guests of Mr. and Mrs. Louis Schmelz, Finlayson Avenue, over the week-end.

Guests at Brenta Lodge, Brentwood Bay, include Mr. and Mrs. Murray Innes and Miss Innes, Mr. Henry Clark, San Diego, Cal.; Mr. George K. Friend, Brownsville, Ky., and Mr. S. J. Jabour, Vancouver.

A marriage has been arranged and will take place quietly on August 6 between Mr. Clive Dickens Campbell, elder son of Mr. and Mrs. F. D. Campbell of Foul Bay Road, and Rosalind Fell, only daughter of Mr. and Mrs. A. H. Pease, Elk Lake.

After visiting her mother, Mrs. Chisholm Fraser of Victoria, and her aunt, Mrs. Henry Doyle in Vancouver, Mrs. Geoffrey Churchill and her infant son, Anthony, sailed on Friday aboard the Empress of Canada to rejoin her husband in Shanghai.

Mr. and Mrs. P. Dawson, 1315 Grant Street, announce the engagement of their youngest daughter, Evelyn, to Mr. John Dick, eldest son of Mr. J. Dick and the late Mrs. Dick. The wedding will take place on September 10 at St. John's Church at 8.

Mr. and Mrs. Adam Smith Johnston, accompanied by their daughter, Miss Lorraine Johnston, and Mr. Harry Morden came over from Vancouver Saturday to be week-end guests of the latter's sister, Mrs. Gordon Hunter, at her summer home at Shawnigan Lake.

Commissioner and Mrs. W. J. Alder of Prince Rupert, who have been spending a holiday at their home on Hampshire Road, Oak Bay, will leave tomorrow for their home in the north.

Mr. and Mrs. W. G. Monaghan, Vancouver Street, have staying with them their son and daughter-in-law, Mr. and Mrs. W. J. Monaghan of Penticton, who are accompanied by their two children.

Mrs. J. E. Birkett of Vancouver has been visiting her brother and sister-in-law, Mr. and Mrs. Lee Shaw, Vancouver Street. She is now the guest of Mrs. Ashe and Mr. Ned Ashe, Sea View Road, Cadboro Bay.

Mr. and Mrs. P. C. Shaw, Mrs. Masterson and Miss Madeleine Clay left at the week-end for Qualleum, where Mrs. Masterson and Miss Clay will spend a couple of weeks. Mr. and Mrs. Shaw will return to Victoria after a few days.

Dr. and Mrs. McKinnon of Portland, Oregon, and their son, who have been visiting their parents, Mr. and Mrs. A. McKinnon, Caledonia Avenue, and Mr. and Mrs. J. Moggey, Vancouver Street, have left for their home in Oregon.

Mr. and Mrs. Norman Bevan-Allen of Seattle are visiting Mr. Bevan-Allen's parents, Mr. and Mrs. A. W. Bevan-Allen of Burdette Avenue, at their country home at Cliffside, Shawnigan Lake.

Mr. and Mrs. T. W. Saunders and daughter, Kathleen, who have been visiting Mr. Saunders' sister, Mrs. W. H. Johnston of 2572 Vancouver Street, have left for their home in Los Angeles. They have enjoyed a visit of three weeks renewing old acquaintances here. Mr. Saunders is a native son of Victoria, but has made his home for the last 15 years in Los Angeles.

About 200 guests danced at the Royal Colwood Golf Club on Saturday evening at the first of a series of flannel dances arranged by the club. Dancing took place in the main dining-room, the fireplace and orchestra dais being banked with pink rambler roses and Shasta daisies. Supper was served in the sunroom, the buffets being attractive with bowls of zinnias, gladioli and other summer flowers. The committee responsible for the success of the affair included Messrs. A. B. Christopher, L. W. Woodhouse and Brian Hunnings.

Mr. and Mrs. George Phillips, 1416 St. David Street, announce the engagement of their younger daughter, Ruth Elizabeth (Betty), to Major Frank Stewart Greenhouse, Indian Army, retired, and lately manager of the Anglo-Persian Oil Company in Teheran, Iran (Persia). Owing to the illness of the bridegroom's mother, the marriage will take place quietly at St. Paul's Naval and Garrison Church, Esquimalt, on August 3 at noon, after which the bride and groom will leave for England to take up residence at the family home, "Eversley," Lyndhurst, Hants.

Mr. and Mrs. H. S. Wilson of couver announce the engagement of their only daughter, Margaret, to Dr. T. R. Harmon of Montreal, son of Mr. and Mrs. T. H. Harmon of Victoria.

Miss Patricia Sutherland of Ottawa, and Miss Binnie Jackson of Cobble Hill, are visitors in the city, and are guests of Commander and Mrs. C. T. Beard, Naval Dockyard.

Mrs. H. R. Bray of Vancouver and her son, Marshall, have returned to the mainland after visiting Mrs. Bray's mother, Mrs. James Peters, Peters Street, Esquimalt.

Miss Dorothy Watts of St. Catherines, Ontario, will arrive Wednesday to spend two weeks with Mr. and Mrs. H. B. Darnell, "Miyajima," the Uplands.

Mr. H. G. Beall of Montreal, who has been spending a couple of weeks with his mother and sister, Mrs. Beall and Miss G. Beall, Belmont Avenue, will leave tomorrow for the east.

Mr. and Mrs. E. A. Harris of Vancouver, who came over to Victoria to attend the garden party at Goverment House, and who have since been the guests of Mr. and Mrs. Reed Paige Clark, the Uplands, have returned home.

An enjoyable evening was spent at the home of Mrs. R. A. Willoughby, 3136 Highview Street, when she entertained at a miscellaneous shower in honor of Miss Beatrice Tibballs, whose mariage will take place on July 29 to Mr. W. H. Stevens. The guest of honor was presented with a corsage bouquet by Master Jackie Willoughby. The many lovely gifts were concealed in a prettily-decorated basket of pink and mauve, harmonizing with the table decorations. A game was played and won by Mrs. F. Stenton. The invited guests were: Mesdames E. R. Stevens, W. Chard, F. Stenton, W. Weeks, W. Nicholls, Ward, H. Knight, G. Willoughby, W. Jasper, F. Lancaster, G. Rednap, Blackford and H. Grimes; Misses Nina Beachford, Beryl Weeks, Martha Cuncliffe, Babs Willoughby, Vida Dakers, Kathleen Weeks, Pearl Rednap, Elsie Lavis, Bernice Caffrey, and Jackie and Dickie Willoughby, Carlos Blackford, Billy Willoughby and Wilfred Jasper.

Mrs. Elwood H. Luney, Hampshire Road, was hostess at a tea and miscellaneous shower on Saturday afternoon in honor of Miss Beryl Lindsay-Dickson, who is to be married next month to Mr. Arthur George Luney. The bride-to-be was presented with a corsage bouquet of pink carnations and sweet peas, and later received the many lovely gifts in a large basket decorated with pink and blue crepe paper. Pink roses and maidenhair fern were used throughout the reception rooms. Mrs. W. A. Luney and Mrs. G. Lindsay-Dickson presided at the tea table, which was covered with a lace cloth and centred with a glass vase of pink and blue sweet peas and gypsophila on a mirror base with lighted pink and blue tapers in glass holders. The guests were Mrs. G. Lindsay-Dickson, Mrs. A. McDonald, Mrs. William A. Luney, Mrs. Horace Miller, Mrs. Walter Luney, Mrs. William Clarke, Mrs. Gwen Nancarrow, Mrs. Margaret Luney, Misses Eugenie Doherty, Mary Smith, Irene White, Mildred Williams, Mae Miller, Evelyn Foster, Mildred Jones and Lillian Foster.

Garden Party Honors York Officers

Commander and Mrs. Beard Entertain Today At Naval Dockyard

Although shorn of some of its traditional panoply and color owing to court mourning for the late Dowager Queen Marie of Roumania, the visit to Victoria of the cruiser H.M.S. York spells a welcome acceleration in summer social functions, and debutantes are experiencing the thrill of anticipation of gay parties revolving around the visiting naval men.

First of the affairs arranged in honor of Vice-Admiral Sir Sidney Julius Meyrick, Commander-in-Chief of the America and West Indies Station, and officers of his flagship, was the delightful garden party given by Commander and Mrs. C. T. Beard this afternoon at their residence in the Naval Dockyard.

About 500 guests were invited. Commander and Mrs. Beard, with the Vice-Admiral and Lady Meyrick, welcomed their guests on the lawn, Mrs. Beard wearing a frock of floral chiffon with a wide-brimmed hat.

Buffet refreshments were served from long tables adorned with flowers beneath a large marquee, and bunting and flags added to the colorful scene.

Mary McCormic Is "Tricked" To Sing

Operatic Star Says She's Through Singing "For Ham Sandwiches"

PIERRE, S.D. (AP)—Mary McCormick, operatic soprano, is through "singing for ham sandwiches," she said emphatically here after someone — it wasn't quite clear who—tricked her into an unwilling performance in South Dakota's capital city.

Here for a Kiwanis Club sponsored concert, she balked at financial arrangements and flatly refused to sing. Shortly afterward, it was learned today, a bell boy at her hotel handed her a legal-appearing paper. Unless she went on with the concert, it read, her property would be attached.

Miss McCormick's expensive automobile stood out front. She took a look at it. Then went to the concert hall and sang.

Today both Kiwanis Club members and county officials said they knew nothing about any such document having been given to the singer.

Miss McCormick told a newspaperman her Pierre performance was worth "just about $12." The Kiwanis Club reported it paid her more than $30.

St. Joseph's Alumnae Plan Flannel Dance

The Alumnae Association of St. Joseph's Hospital will hold its annual flannel dance at the Crystal Garden on Tuesday evening, August 2. Len Acres and his orchestra will provide the musical program, and refreshments will be served.

Rayon Prices Set In Japan

TOKIO (CP-Havas) — Decrees fixing minimum prices for rayon were issued here Saturday by the ministry of commerce and industry, and went into effect Monday. It was decided also to link Japanese imports to wood pulp with exports of rayon yarns and fabrics, the system to come into force in August.

JULIUS CAESAR IS TELEVISED

LONDON (CP)—Shakespeare's "Julius Caesar" was televised last night in a version showing the men in lounge suits, uniforms and one blazer and white flannels.

The television audience saw felt hats, revolvers, gas masks, skyscrapers and dugouts, but heard the original words as the bard wrote them.

During the World War, 2,260 churches were destroyed in France, and of these only about 500 have been rebuilt.

GORDON SHAW
OPTOMETRIST
105 Woolworth Building Phone E 9452

CRAVEN "A" never vary in smoothness
Craven 'A' cork-tipped cigarettes sealed fresh, sold fresh, in the 'easy-access' inner foil pack and wrapped fresh in moisture-proof cellophane.
20 for 25c.
Also in tins 50 for 60c.
Same price as in England.
C.A. 494
MADE SPECIALLY TO PREVENT SORE THROATS
CRAVEN PLAIN (Without Cork-Tip) SAME FINE QUALITY AS CRAVEN 'A'
in Green Packets 20 for 25c. Carreras Ltd., London, Eng.—150 years' reputation for quality.

Coming-of-age Party Held At Hall

Mr. Wilson F. Jobson Celebrates His Twenty-first Birthday

Mrs. Alice Jobson, 825 Seymour Avenue, entertained at a coming-of-age party at the Burnside Lawn Bowling Club on Saturday evening in honor of the 21st birthday of her son, Wilson F. Jobson. The hall was attractively decorated in color scheme of green and yellow, and dancing was enjoyed.

Supper was served from a long table placed at one end of the hall, and decorated with sweet peas and gypsophila and candles to match. The handsomely decorated cake occupied a prominent place and was cut by the guest of honor. During supper, Miss Mary Ross-Jones entertained the guests with piano selections, and Bob Wormleighton gave tap dances, both being warmly applauded.

The invited guests included Mr. and Mrs. H. Greatrex, Mr. and Mrs. J. Fitzgerald, Mrs. Emma Smiley, Mrs. M. Midgley, Miss M. Green, Mr. and Mrs. G. Harrison, Mr. and Mrs. H. Leggett Mr. and Mrs. G. Eldridge.

Misses Elsie Appleyard, Jean Keziere, Dora Elrick, Edith Page, Carol Woolley, Mary Ross-Jones, Barbara Hallett, Margaret Hallett, Nancy Chater, Margaret Nason, Jean Pratt, Nita Fox, Jean Pratt, Nita Fox, Jean Protheroe, Gwen Protheroe, Beth Taylor, Marjorie Taylor, June Smiley, Rae Smith, Clara Frazer, Charlotte Richardson, Phoebe Riddle.

Messrs. Bill Hocking, Frank Ward, John Keziere, Roland Braley, Earl Marsh, Gus Taylor, Len Noakes, Ernest Protheroe, Ted Holmes, Harold Harrison, Raymond Duncan, Arthur Ross-Jones, Kenneth Page, George Watkins, Colin Lucas, Leonard Emms, Bob Wormleighton, Russell Stark, Dave Franklin, Harvey Mickelson, Cecil Mickelson, Fred Dann, Colin Barraclough, Owen Bentley, Arthur Johnson, Bill Clark, Jack Noble.

During the 17th, 18th and part of the 19th centuries, superstitious Danes placed bowls of rice porridge in their barns to "bribe" the hobgoblin not to do harm to their cattle during Christmas Eve.

Watches were known as "Nuremberg eggs" in the past, deriving their name from the fact that they were made in Nuremberg, Germany, and resembled eggs in shape.

IT'S **FUR SALE** TIME AT **FOSTER'S**
Buy the Newest Styles At Sweeping Reductions
Free Storage — Terms and No Interest
Foster's Fur Store
753 YATES STREET Phone E 2514

LENTHERIC COLOGNES
The New Carnation with spray top bottle
TWEED ● SHANGHAI ●
MIRACLE ● LOTUS D'OR ●
.90¢ to 3.00
MacFARLANE DRUG COMPANY
Cor. Johnson and Douglas Sts.

TIRED ACHING FEET
Use Cuticura Soap and Ointment for welcome relief. Simple, before-retiring treatment quickly helps relieve tired muscles, soothe the skin, bring real comfort. Buy today. For FREE sample, write to Cuticura, Dept. 34, 286 St. Paul St. W., Montreal.
CUTICURA SOAP AND OINTMENT

B.M. Clarke
711 YATES STREET
No. 225
ALL SILK CREPE
$1.00

Attend Daughter's Golden Wedding

PINEWOOD, Ont. (CP)—Mr. and Mrs. Louis Asselin of Pinewood, near Fort Frances, Ont., are central figures today in a family reunion marking the golden wedding anniversary of their daughter, Mrs. Thomas Jolicouer of Noranda, Que. Six generations of the family—almost 50 per cent.—are expected to attend the reunion. Mr. Asselin is past 90 and his wife is 84.

To Be Scene of I.O.D.E. Fete

Hatley Park, the beautiful estate of the late Mrs. Dunsmuir, will be the setting for the annual garden party of the Florence Nightingale Chapter I.O.D.E. on Wednesday, July 27, from 10 till 5 p.m. Many attractions will be arranged in the beautiful gardens, including tea, and a large number of out-of-town visitors are expected.

RAY'S LTD.

TUESDAY

FRESH MEATS

Legs Veal, lb	15¢
Veal Steaks, lb	17¢
Rumps Veal, lb	20¢
Rolled Veal, lb	20¢
Loin Veal, lb	20¢
Pot Roasts, lb	10¢
Sausage Meat, lb	7¢
Stewing Veal, lb	10¢

Pork and Beans 16-oz. tins 4 for 23¢ limit 4

COOKED SPAGHETTI 2 tins 13¢ limit 4

FISH DEPT.

SMALL RED SALMON, whole fish, lb	15¢
COD FILLETS, per lb	14¢
WHITE SALMON, per lb	14¢
LOCAL HALIBUT, per lb	13¢

JELLY POWDERS All flavors 4¢ pkt.

CUSTARD POWDERS 4¢ pkt.

CARBOLIC SOAP, cake	3¢
LARGE BATH SOAP, cake	3¢
TOMATO JUICE, 25-oz. tin	8¢
JIFFY DINNERS, ½s, tin	8¢

PURE LARD 9¢ lb. limit 3

Fetherlite Pastry Flour 23¢ 7-lb. sack limit 2

FRUIT DEPT.

No. 1 PRESERVING APRICOTS, crate	87¢
SUNKIST ORANGES, family size. Per doz	15¢ 2 doz. 29¢
SUNKIST LEMONS, per doz	15¢
O.K. FIELD TOMATOES	3 lbs. 25¢
LOCAL HEAD LETTUCE	2 for 9¢
Fresh CARROTS and BEETS	5 bunches 9¢

SPECIALS

Films Developed and printed, any size roll	35¢
Halibut Liver Oil Capsules, box of 50 for	59¢
Epsom Salts, medicinal	5 lbs. 15¢
Hair Brushes, assorted, regular 59c, for	39¢
½-lb. tin Toddy for 1¢ with 1-lb. at 39¢. Both	40¢
Archer Cigarette Tobacco, ½-lb. tin	50¢

BUTTER	First-grade	3 lbs. 88¢
CHEESE	Mild, lb / Medium, lb	19¢ / 23¢
EGGS	Grade A Large, doz / Grade A Pullet, doz.	38¢ / 34¢

Lodge Princess Alexandra No. 18, Daughters of England, met on Thursday with Mrs. I. Tyrrell presiding. Mrs. F. Smith, past district deputy, was presented with the jewel of the order for two years' term of office. A successful garden party was held on Friday at the home of Mrs. Coldwell, 1144 Esquimalt Road. The next meeting of the lodge will be held on August 18.

PILES Quick Relief or Money Back

Thousands have already found quick relief from the pain and nervous strain of itching Piles. Get good old Mentholatum... the time-tested remedy. It's a boon and a blessing to sufferers. A 30c tube of Mentholatum will bring you soothing relief and lasting comfort. Applicator sent free on request to Mentholatum Co., Fort Erie, N., Ont.

Read THE WANT ADS!

SPECIAL
LATEST MODEL
ELECTROLUX
GAS REFRIGERATOR
$189.95
$5 Down, $5 a Month, Including Delivery, Installation and Carrying Charges
B.C. ELECTRIC
PHONE G 7121

July Clearance Sale
A. K. LOVE
708 VIEW STREET

Woman of Many Jobs Laughs At Feats

Is Trouble-shooter, Farmer, Engineer And Orchestra Player

TOFIELD, Alta. (CP)—Miss Matie Moos, 32-year-old successful farmer, finds an outlet for her boundless energy by engaging in many pursuits in her spare time. She is trouble-shooter for the Beaver Lake Mutual Telephone Company, doing all of the outside work herself.

She also acts as truck driver for a Tofield concern, hauling milk cans, wheat and coal, and was the first woman in Alberta to obtain a steam engineer's certificate, back in 1931 when she was only 25.

Matie, as she likes to be called, can play a fine game of baseball and is an all-round athlete.

In the Tofield orchestra she plays the violin and drums. Mostly old-time music is played, but she prefers swing.

She can climb poles and hang in mid-air like a veteran linesman. Equipped with spurs and safety belt, Matie thinks nothing of sitting atop a telephone pole replacing insulators, untangling wires and stringing new ones.

"Sure, I like my work," she said. "I get a great thrill out of being a trouble-shooter."

Once aloft on a pole during a windstorm, the pole broke off at the base and threw her across a fence to the frozen ground.

"It was quite a scramble to see who'd be on the bottom when we landed," she said, "but I won. It sure was funny."

She farms a section and a half of land, and discs, ploughs, drills, pitches hay and milks with the ease with which some women pour tea. Her father died some years ago and she does most of the farm work. Only when crops are heavy and much work is to be done does she hire help.

"Perhaps some people may criticize me for what I do," she said. "But I believe people should do what they like. They should, too, adapt themselves to meet any situation. Lots of people could do things I do if they would only try."

Asked what she liked best to do she said: "I like to fish for trout and I like to loaf."

Born in South Dakota, Matie came to Tofield with her father and mother in 1907.

Modern Etiquette

Test your knowledge of correct social usage by answering the following questions, then checking against the authoritative answers below:

1. Is it considerate to rush into a shop just at closing time and expect the salesman to stay overtime?

2. Does losing one's temper or being unpleasant with a clerk prove one's importance?

3. Is it good manners for an operator in a beauty parlor to ask personal questions of her customers?

4. Is it good manners for a person to spread his bundles over an extra seat in a crowded bus?

5. Does good usage approve of a woman's smoking in a street car or bus?

What would you do if—

You are about to enter a pay-as-you-enter car or bus and do not have the right change?

() Disregard others while you block the entrance searching for the right coin?

(b) Be the last to enter the bus?

(c) Enter in your turn but move aside while hunting the fare?

ANSWERS

1. No.
2. No.
3. No—and poor business.
4. No.
5. No.

Best "What Would You Do" solution—(b) or (c).

Metropolitan Women's Association held their annual picnic at the summer home of Mrs. J. T. Williams, Cordova Bay, and the outing was fully enjoyed. A delicious luncheon and supper were served. Games and contests were won by Miss Elsie Harte, Miss Grace Adams and Mrs. J. E. Redman.

Canadian Workers at Empire Exhibition

The Canadian Pavilion at the Empire Exhibition in Glasgow has attracted a great deal of attention and visitors have flocked to see and admire the various products of the Dominion. The six girls, photographed above, are among the workers at Canada's Pavilion. They are, left to right, Marion Patton, Toronto; Helen Ross, Vancouver; Mary Leggate, Toronto; Claire Sloan, Montreal; Laurette Bayard, Ottawa, and Gwendolyne Purdue, Okanagan Valley.

Kay White Winner Of "Miss Victoria" Crown

Wins Contest By 63,500 Votes; Misses McGregor and Wilson Runners-up

MISS KAY WHITE
Elected "Miss Victoria"

Miss Kay White is the charming young lady who will wear the "Miss Victoria" crown during the August celebrations here this year and act as Victoria's official representative at the San Francisco World's Fair next year.

Miss White, sponsored by the United Commercial Travelers and managed by Warren W. Martin, was declared winner of the 37-day "Miss Victoria" contest when the final count made at the close of the competition on Saturday night showed her with a margin of 63,500 over her nearest opponent in the field for the coveted title.

The newly-elected "Miss Victoria," whose many friends and admirers worked hand in glove to put her over on top, had an even 155,000 votes to her credit. Her closest opponent was Miss Doreen McGregor, sponsored by the Beaux-Arts Society and managed by Cedric Lefevre, who had 91,500 votes.

In third place finished Miss Jean Wilson, MacDonald Electric candidate and managed by George E. MacDonald, with 78,090 votes, while close behind was the Blue Line entry, Miss Phyllis Addison, who had 75,720 votes. She was managed by Miss G. Townsend. Miss Eleanor Moffat, Scottish Societies' entry, was fifth in the final standings, with 57,600 votes. Ed Whyte was her manager. In sixth position was Miss Jean Bishop, Public Services' candidate, managed by Thomas G. Harris, who secured 20,920 votes.

COUNT VOTES

At the close of the competition at 6 Saturday night in the celebrations offices in the Arcade Building, Junior Chamber officials and candidate managers took off their coats, rolled up their shirtsleeves and set to work tallying the thousands of votes. For three hours they toiled, and shortly after 9 had figured out the official standings of the candidates.

Staged to secure funds for the August parades, this contest was the most successful of its nature ever staged here, Junior Chamber officials announced.

WILL TAKE TRIP

In addition to being crowned "Miss Victoria" and qualifying for the San Francisco trip, Miss White wins the first prize, which is equivalent to $150 in cash. The two runners-up, Miss McGregor and Miss Wilson, won the honor of being "Miss Victoria's" attendants and will accompany her south next year. Miss McGregor also won a prize to the value of $100 and Miss Wilson a prize to the value of $75.

In a statement made directly following the announcement of the winners, Ernest Harris, president of the Victoria Junior Chamber of Commerce, which conducted the competition, said the contest had been a financial success and that he was highly pleased with the results as it would enable the Junior Chamber to put on parades without restriction in any class.

"The Junior Chamber extends an invitation to the public to turn out for the day parade on August 3 and the night parade on August 6 to see just what their money will bring forth," the energetic president said.

CLEAN, COMPETITIVE SPIRIT

"One thing I sincerely appreciated throughout the whole campaign was the clean, competitive spirit displayed by all the candidates and their organizations who took part. I feel that the public has expressed its opinion by selecting the three who have won lucky positions," he continued.

On behalf of the Junior Chamber, he expressed thanks to each organization, group and individual who helped to put the campaign over, and paid special tribute to his fellow-members of the chamber who put in many hours of their time to ensure the success of the contest, especially Thomas Sturgess, chairman of the "Miss Victoria" contest.

Said Warren W. Martin, manager of Miss White: "It was a very interesting contest and produced lots of fun. We had a big advantage in having the finest sales force on the island. It was a good race all the way."

"I am so thrilled I can hardly speak," Miss White said. "I wish to thank all my friends and others who so kindly gave me their support. It was a good, clean contest. There was plenty of enjoyment and excitement in it for me."

Don McIntosh, publicity manager, had high praise for the clean way in which the contest was run and said it was a pleasure to work with the candidates and all others connected with the contest. He expressed thanks for the fine co-operation given by the press.

MISS DOREEN McGREGOR

MISS JEAN WILSON
"Miss Victoria's" Attendants.

Referendum On Women's Vote In Quebec

Male Opposition Voiced at Political Rally

SOREL, Que. (CP)—A referendum among the women of Quebec to determine whether the majority wanted the provincial electoral franchise was advocated yesterday by a convention of 600 representatives of the unofficial opposition forces in Quebec politics.

Quebec women have the franchise in federal voting, but cannot cast a ballot in provincial elections. It is the only province in Canada where women may not vote in provincial contests.

The original resolution on women's suffrage proposed they be given the provincial vote outright. But after a lively debate, joined in by women delegates, the resolution was amended to ask that the entire question be placed before the women themselves.

MALE OPPOSITION

The convention, which opened Saturday, brought together opposition groups representing most of Quebec's 90 counties.

Several women delegates spoke in favor of votes for their sex, but a determined male minority opposed the inclusion of such a plank in the platform. The male objectors insisted woman's place was in the home, raising children and directing the household, and they had no time to study and understood political issues.

An elderly male delegate at the back of the hall shouted: "I oppose the vote for women for the same reason I oppose women carrying sacks of coal on their backs. It is a man's work."

The largest motor lifeboat in the world was constructed at Cowes, England. It is 61 feet long, has cabin accommodations for 50 to 60 persons, with room for 300 people on deck in calm weather.

Weddings

McINTYRE—LACKIE

At St. John's Church on Saturday evening Canon F. A. P. Chadwick united in marriage Edna Mary, only daughter of Mr. and Mrs. James Lackie, 147 Ontario Street, and Mr. Hugh McIntyre, youngest son of Mr. and Mrs. H. McIntyre, 44 Simcoe Street.

The bride was given in marriage by her father, and wore a bouffant gown of white silk net banded with taffeta, and a short taffeta jacket. Her filmy net embroidered veil was arranged beneath a wreath of orange blossoms, and she carried a shower bouquet of pink roses and white sweet peas. Miss Rita Keeler, the bridesmaid, wore a frock of pink point d'esprit trimmed with bands of turquoise ribbon, and a halo of pink net, and carried a bouquet of pink carnations and maidenhair fern. Mr. Jack Wheeler was best man, and Mr. James McGary and Mr. David Wyber were ushers. Mr. G. Jennings Burnett presided at the organ.

After the service, a reception was held at the Palais de Danse, which was prettily decorated for the occasion. Dancing was enjoyed and a buffet supper served from a table centred with the bride's cake standing between vases of flowers. Mrs. Lackie was dressed in a British tan sheer gown with a cream lace jacket and hat in British tan tones, and the bridegroom's mother was in black satin and a black hat faced with white, their corsage bouquets being of roses.

Mr. and Mrs. McIntyre left for a honeymoon in Vancouver and the Sound cities, the bride traveling in a grey tricotine suit with British tan accessories and a corsage bouquet of gardenias. Mr. and Mrs. McIntyre will make their home on Superior Street.

Out-of-town guests at the wedding included Mr. and Mrs. Harry Drinkwater, Mr. and Mrs. E. A. Condon, all of Vancouver; Mrs. Forsyth, Seattle, and Mrs. Cook, Wellington, V.I.

TO HOLD CONCERT FOR REFUGEE FUND

A Chinese neo-classical drama, a westernized Chinese 11-piece orchestra, and a lion dance will be features of the benefit concert which will be held next Thursday evening, July 28, in the Victoria High School auditorium, in aid of war and flood refugees.

Arranged under the auspices of the Victoria Chinese-Canadian (Interdenominational) Youth Forum, the program will also include several musical items to be presented by members of the Punch and Judy Theatre, Progressive Arts Club, and other local cultural groups.

The entire proceeds will go to the relief fund for the alleviation of the suffering of the refugees.

POTATO AND SARDINE ASPIC
(Serves 8)

One package aspic gelatin, 2 cups tomato juice, 1 tablespoon sugar, ¼ teaspoon salt, 1 hard-cooked egg finely chopped, ½ cup finely-chopped celery, ½ cup finely-chopped cucumber, 1½ cups cooked potatoes cubed fine, 1 tablespoon minced onion, 1 tablespoon chopped parsley, 1 tablespoon lemon juice, 6 skinless and boneless sardines.

Heat 1 cup tomato juice to boiling. Pour over aspic gelatin and stir until dissolved. Add 1 cup cold tomato juice and stir again. Add sugar and salt. Chill until mixture begins to thicken, then add egg, celery, cucumber, potatoes, onion, parsley and lemon juice. Split sardines in half lengthwise and line them vertically along the sides of the mold. Pour salad mixture into mold and chill until firm. Garnish with lettuce or chicory, wedges of lemon and slices of hard-cooked egg.

The meeting of the women's union of the First Baptist Church held recently was well attended. Mrs. George Bishop presided, and the reports of the delegates who attended the convention in Vancouver were received. Mrs. W. P. Freeman spoke on the B.C. Women's Board, and Mrs. Findlay reported the union convention. In conclusion Mrs. Phillimore offered prayer. No meeting will be held next month, but due notice will be given of the meeting in September.

The C.C.F. Women's Auxiliary will meet on Tuesday afternoon at the Willows Beach at 2, weather permitting. Members will bring refreshments.

FOR A COOLER, easier washday—get the New Rinso! Instead of scrubbing your strength away over a washboard... instead of sweltering in a hot kitchen... just soak your clothes in the rich Rinso suds. Without hard scrubbing or boiling, Rinso's active suds *soak* out dirt—get clothes at least 5 shades whiter than ordinary soaps. Washable colours come bright as sunlight. Rinso's suds are faster-acting, too; actually soak clothes amazingly clean in as little as 10 minutes. Yet Rinso is safe for overnight soaking. Clothes washed this gentle "no-scrub" way last 2 or 3 times longer.

Rinso is recommended by the makers of 26 famous Canadian washers. Grand for dishes and all cleaning. The New Rinso is kind as ever to hands. Economical, a little goes a long way.

A LEVER PRODUCT

Rinso

TUNE IN ON RINSO'S "BIG SISTER"—featuring Alice Frost and Martin Gabel. Every Monday through Friday, over C.B.C. Network. See your local paper for time and station.

FIREMEN BUSY IN VANCOUVER

VANCOUVER (CP) — Two dozen calls, most of them bush fires, kept Vancouver firemen busy Sunday as the city swelters under a clear sky and a hot sun.

An outbreak of fire near Marpole kept a crew of five battling its spread through slashings most of the day.

They Wear Long Faces

That new photographer we hired the other day seems to have had a little trouble with his camera on his first assignment—to picture three radio celebrities. But maybe you can figure out who these notables are, anyhow. If not, turn to Page 16 for the identification.

Radio Programs

Network Stations Tonight

National Red—KOMO (920), KPO (680), KOA (830), KFI (640)
National Blue—KJR (970), KGO (790).
Columbia—KIRO (710), KVI (570), KNX (1,050).
Mutual—KOL (1,270)
Canadian—CBR (1,100).

5

Twentieth Century Fight Program—National Red.
America's Rhythm Masters—National Blue.
Bob Crosby's Orchestra—Mutual.
Orson Wells—Canadian.
Mercury Theatre—Columbia.

5.30

Music for Moderns—National Red.
Fulton Lewis Jr.—Mutual at 5.45.

6

Lullaby Lady, male quartette, Marek Weber's Orchestra—National Red.
True or False—National Blue.
Popeye—Mutual.
Summertime—Canadian.
Wayne King's Orchestra—Columbia.
The Phantom Pilot—Mutual at 6.15.
Harmonies—Canadian at 6.15.

6.30

Burns and Allen—National Red.
National Radio Forum—National Blue.
Dan McCowan—Canadian.
Del Casino—Columbia.
Howie Wing—Mutual at 6.45.
Verna Woodward—Canadian at 6.45.
American Viewpoints—Columbia at 6.45.

7

Amos 'n' Andy—National Red.
Sons of the Lone Star—National Blue.
News—Canadian.
Henry Busse's Orchestra—Columbia.
Uncle Ezra's Radio Station—National Red at 7.15.
Gentlemen Preferred—National Blue at 7.15.
Parisian Rhythms—Canadian at 7.15.

7.30

Symphony, Alfred Wallenstein, conductor—National Red.
Glen Miller's Orchestra—National Blue.
The Lone Rangers—Mutual.
Let's Mind Our Own Business—Canadian.
Pick and Pat—Columbia.
Horace Lapp's Orchestra—Canadian at 7.45.

8

Passing Parade, Don Novis, Conrad Nagel—National Red.
Reggie Child's Orchestra—National Blue and Canadian.
Monday Night Show—Columbia.
Ray Kyser's Orchestra—Mutual at 8.15.

8.30

Vox Pop—National Red.
Billy Swanson's Orchestra—National Blue.
Variety Hour—Canadian.
Dick Jurgen's Orchestra—Columbia.

9

Hawthorne House—National Red.
Frank Trombar's Orchestra—National Blue.
Newspaper of the Air—Mutual.
Bob Grant's Orchestra—Columbia.
Stanford University Program—National Blue at 9.15.
Singing Strings—Mutual at 9.15.

9.30

Leo Reisman's Orchestra—National Red.
Ricardo's Rhapsodies—National Blue.
It's Happened Before—Canadian.
Columbia's Camera Club—Columbia.
News—Canadian at 9.45.
Whispering Jack Smith—Columbia at 9.45.

10

News Flashes—National Red.
Crosscuts from the Log of the Day—National Blue.
Jimmy Grier's Orchestra—Mutual.
Jerry Fuller's Orchestra—Canadian.
String Trio—Columbia.
Sports Graphic—National Red at 10.15.
White Fires—Columbia at 10.15.

10.30

Paul Martin's Orchestra—National Red.
Beaux Arts Trio—National Blue.
Anson Week's Orchestra—Mutual.
Tommy Dorsey's Orchestra—Columbia at 10.45.

11

Frank Trombar's Orchestra—National Red.
Paul Carson, organ—National Blue.
Everett Hoagland's Orchestra—Mutual at 11.15.
Lud Gluskin's Orchestra—Columbia at 11.15.

11.30

Reveries—National Red.
Skinny Ennis's Orchestra—Mutual.
Musical Program—Mutual at 11.45.
Prelude to Midnight—Columbia at 11.45.

Tomorrow

7

Originalities—National Blue.
Top o' the Morning—KOMO.
Church of the Air—KJR.
Morning Devotionals—KVI.
Sweethearts of the Air—National Blue at 7.15.

7.30

Financial Service—National Red.
Viennese Ensemble—National Blue.
News—KOL, KVI, KNX.
Accordiana—National Red at 7.45.
News—Canadian at 7.45.
Rise and Shine—Canadian at 7.52.

8

Vaughn De Leath—National Red.
Campus Kids—National Blue.
Variety Program—Mutual.

Radio Headliners Tonight

6.00—Lullaby Lady—NBC Red.
6.00—True or False—NBC Blue.
6.30—Burns and Allen—NBC Red.
7.30—Symphony—NBC Red.
8.00—Passing Parade—NBC Red.
8.30—Vox Pop—NBC Red.

Sweet Hour of Prayer—Canadian.
Tower Town Tempos—Columbia.
The O'Neills—National Red at 8.15.
Bailey Axton—National Blue at 8.15.
Carte Blanche—Canadian at 8.15.
Irene Beasley—Columbia at 8.15.

8.30

Time for Thought—National Red.
Farm and Home Hour—National Blue.
Haven of Rest—Mutual.
Dean and Austin—Canadian.
Romance of Helen Trent—Columbia.
Piano Recital Period—National Red at 8.45.
The Three Romeos—Canadian at 8.45.
Our Gal Sunday—Columbia at 8.45.

9

The Mystery Chef—National Red.
The Happy Gang—Canadian.
The Goldbergs—Columbia.
The Three Romeos—National Red at 9.15.
Between the Lookends—Mutual at 9.15.
Vic and Sade—Columbia at 9.15.

9.30

Words and Music—National Red.
Mother-in-law—National Blue.
The Royal Rangers—Mutual.
Street Scene—Canadian.
Sally of the Star—Columbia.
Armchair Quartette—National Blue at 9.45.
Hollywood Charm—Mutual at 9.45.
The Joyce Trio—Canadian at 9.45.
Mary Lee Taylor—Columbia at 9.45.

10

Betty and Bob—National Red.
Annette King—National Blue.
This Woman's World—Mutual.
Big Sister—Columbia and Canadian.
Arnold Grimm's Daughter—National Red at 10.45.
Let's Talk It Over—National Blue at 10.15.
London Calling—Canadian at 10.15.
Aunt Jenny's Real Life Stories—Columbia at 10.15.

10.30

Valiant Lady—National Red.
Music Guild—National Blue.
Home Town—Mutual.
News—Columbia.
Hymns of All Churches—National Red at 10.45.
On to Alaska—Mutual at 10.45.
U.S. Marine Band—Columbia at 10.35.

11

The Story of Mary Marlin—National Red.
Adventures in Charm—National Blue.
Penumbra—Mutual.
Variety Hour—Canadian.
Adventures in Rhythm—Columbia.
Ma Perkins—National Red at 11.15.
Rakov's Orchestra—National Blue at 11.15.

11.30

Pepper Young's Family—National Red.
U.S. Army Band—National Blue.
Moods in Music—Mutual.
Scattergood Baines—Columbia.
The Guiding Light—National Red at 11.45.
Paul Small—Mutual at 11.45.
Melody Ramblings with Marty Dak—Columbia at 11.45.

12

Backstage Wife—National Red.
U.S. Department of Agriculture—National Blue.
Club Matinee, Ransom "Doc" Sherman—Canadian.
Myrt and Marge—Columbia.
Stella Dallas—National Red at 12.15.
Club Matinee—National Blue at 12.15.
Midstream—Mutual at 12.15.
Pretty Kitty Kelly—Columbia at 12.15.

12.30

Hughesreel—National Red.
Agriculture Daily—Mutual.
Hilltop House—Columbia.
Dr. Kate—National Red at 12.45.
The Mad Hatterfields—Mutual at 12.45.
Curley the Yodeling Cowboy—Canadian at 12.45.
Lyrics by Loiraine—Columbia at 12.45.

1

Top Hatters—National Red.
The Four of Us—National Blue.
Dick Haynes—Mutual.
Strike Up the Band—Canadian.
Dean Fossler—National Blue at 1.10.
Don Winslow—National Blue at 1.15.
The Country Editor—Mutual at 1.15.
Interlude—Canadian at 1.15.

1.30

Gene and Glenn—National Red.
Edward Davies—National Blue.
The Third Alarm—Mutual.
These Four—Canadian.
Let's Pretend—Columbia.
Joseph Gallicchio's Orchestra—National Red at 1.45.
Indiana Indigo—National Blue at 1.45.
The Johnson Family—Mutual at 1.45.
Closing Stock Quotations—Canadian at 1.45.

2

Science in the News—National Red.
Paul Sabin's Orchestra—National Blue.
Golf—Canadian Championships—Canadian.
News—Columbia.
Candid Lady—National Red at 2.15.
News—National Blue at 2.25.
Community Hall—Mutual at 2.15.
Paul Sabin's Orchestra—Canadian at 2.15.
Eton Boys—Columbia at 2.05.
The Catalina Islander—Columbia at 2.15.

2.30

Woman's Magazine of the Air—National Red.
Johnnie Johnson—National Blue.
Weekly Song Sheet—Canadian.
The Story of a Song—Columbia.
Dinner Concert—National Blue at 2.45.
Jimmy Livingston's Orchestra—Mutual at 2.45.

3

Easy Aces—National Red.
Envoys of Rhythm—National Blue.
Feminine Fancies—Mutual.
Wilfred Charette's Orchestra—Canadian.
Ray Heatherton—Columbia.
Mr. Keen, Tracer of Lost Persons—National Red at 3.15.
Helen Nagin, piano—Columbia at 3.15.

3.30

Fats Waller and his Rhythm—National Red.
Freddie Fischer and his Snicklefritzers—National Blue.
Hancock Ensemble—Mutual.
Roland Todd—Canadian.
Famous Actors' Guild—Columbia.
The Roving Prof—National Red at 3.45.
Vivian Della Chiesa—National Blue at 3.45.
Can You Swim—Canadian at 3.45.

4

Beaux Arts Trio—National Red.
Dance Time—National Blue.
Morton Gould's Orchestra—Mutual and Canadian.
Four Corners' Theatre—Columbia.

4.30

Wayne King's Orchestra—National Red.
Information Please—National Blue.
Mary Lou Cook—Columbia.
Boake Carter—Columbia at 4.45.

CFCT, VICTORIA—1,450 Kilocycles

TONIGHT

5.00–Monitor
5.15–Hits
5.30–Birthdays
6.00–Dick Tracy
6.15–Music Lovers
6.30–Premier Pattullo
6.45–Racing
7.00–Baseball
8.00–Varieties
8.30–News

TOMORROW

8.00–Salute
8.15–News
8.30–Chronometer
9.00–News
9.30–Financial
9.45–Gene Austin
10.00–Monitor
10.15–Organ
10.30–Art Farey
11.00–Parade
12.00–Racing
12.10–Music
12.30–News
12.45–Varieties
1.00–Healing Words
1.15–Ballet Egyptian
1.25–World Bookman
1.30–Friendly Hour

CJOR, VANCOUVER—600 Kilocycles

TONIGHT

5.00–Recordings
5.15–Pelican Club
5.45–Howie Wing
6.00–Aunt Edith
6.15–Concert Hal.
6.30–Recordings
6.45–Sports
7.00–Clem Davies
7.15–Tropical Sunset
7.45–Radio Rascals
8.00–News
8.15–Songs
8.30–Lacrosse
10.30–Monitor
10.45–Wranglers
11.15–Recordings

TOMORROW

7.00–Variety
8.00–News
8.15–Hall's Orc
8.45–Ranch Boys
9.00–Shorthop
9.15–Recordings
9.30–Workshop
9.45–Music Graphs
10.00–Jukes Stocks
10.05–Recordings
10.15–Good Morning
10.45–Organ
11.00–Cugat
11.15–Cowboys
11.30–Ballad Music
11.45–Dance Hour
12.00–Sid Mullett
12.15–Hall's Orc
12.15–Hall's Orc
12.30–News
12.45–Atona Land
1.00–Melodies
1.15–Famous Voices
1.30–Sue's Notebook
2.00–Symphony
3.00–Gospel Singer
3.15–Ma Perkins
3.45–Road of Life
4.00–Vic and Sade
4.15–Tropical 2Moods
4.30–Anything Goes

"BIG SISTER" brightens mornings for VICTORIA

Listen to big-hearted Ruth Evans in "Big Sister." In real life she is lovely Alice Frost. Hear talented Martin Gabel as Dr. Wayne. Heart thrills, adventure and romance in this popular Rinso daytime program. Tune in Monday through Friday.

CBR--10 a.m.

Radio CFCT and CBR

Monday, July 25
6.30 to 6.45 p.m.

HON. T. D. PATTULLO

Prime Minister of British Columbia

Will Speak on Unemployment

MILITIA CAMP COMES TO END

Scottish Unit Back in Victoria After Week's Intensive Training

Sunburned, dusty and tired, the First Battalion, Canadian Scottish Regiment, arrived back in Victoria yesterday after a week of living under canvas and after fighting in a four-day sham battle that covered most of the Saanich Peninsula.

At the same time the Rocky Mountain Rangers, the Seaforth Highlanders of Canada, the Irish Fusiliers (Vancouver Regiment) and the British Columbia Regiment were bound across the Gulf of Georgia on their way back to their homes on the mainland. The R.M.R.'s are from the Kamloops area. The three other units are based in Vancouver.

The camp, one of the biggest yet held on Vancouver Island, was pitched beside the road leading into Sidney on the edge of the town.

In line with the general reorganization of the nonpermanent active militia it was one of the most business-like camps held for many years. Last Monday the militia men saw a demonstration of the use of cover in the field by the Princess Patricia's Canadian Light Infantry, permanent force. For the four succeeding days the 1,000 men under canvas took part in a large-scale tactical scheme which spread from Royal Oak to Swartz Bay and Patricia Bay to Sidney. On Saturday all the units marched past Brigadier J. C. Stewart, officer commanding Military District No. 11.

Left Saturday To Attend Convention

Percy C. Payne, exalted ruler of Victoria Lodge, No. 2, Benevolent and Protective Order of Elks of Canada and Newfoundland, left on Saturday afternoon for Lethbridge, Alberta, where he will attend the sessions of the grand lodge of the order on July 27, 28 and 29 as the official delegate of the local lodge.

Next year's grand lodge meeting will probably be held in New Westminster. The 1937 gathering took place at Flin Flon, Man.

Preconvention reports assure that Elkdom is flourishing in western Canada and making steady progress.

COPPER RAISED

NEW YORK — The price of domestic copper was raised by a leading producer ⅛ of a cent a pound today to 9⅞ cents. This marks the third boost in the metal so far this month, it having been advanced from 9¼ cents on July 1 to 9½ and to 9¾ cents on July 5.

The successively higher quotations have resulted from sharply increased domestic purchases, trade sources said, as well as higher foreign prices.

Twenty-five Years Ago Today

JULY 25, 1913

(From the Times files)

When H.M.S. New Zealand arrived at Esquimalt Harbor this morning she was accorded a welcome no less spontaneous than has been accorded her in various ports she has visited during the course of her world voyage. A wide circle of craft, from the stately Princess Charlotte to the smallest launch surrounded the giant and escorted her into Esquimalt Harbor.

The applications for the position of school janitors in connection with the new public schools at Burnside and Oaklands, to which appointments were made yesterday, included one for the post from a bachelor of science. He was unsuccessful.

The Hudson's Bay Company has asked for tenders for the excavation for its four-story building at the corner of Herald and Fisguard Streets. The excavation will be 16 feet deep and 136 by 230 feet. The company has thus indicated that it intends to proceed with the erection of the new building which it has been planning. Though the first structure will be but four stories in height, the foundations are to be constructed of sufficient strength to carry 10 stories.

Hon. J. D. Hazen, minister of marine and fisheries, formally opened the temporary building at the corner of Ontario and St. Lawrence Streets for the Seamen's Institute yesterday evening.

Shawnigan Lake Has Cancer Unit

A public meeting was held in the hall Saturday evening to organize a unit witnin the province affiliated with the Canadian Society for the Control of Cancer. This movement is sponsored by the members of the Canadian Medical Association.

The object of the meeting was fully explained by Dr. George More. The purpose of the society with its branch units is to promote a comprehensive program of education and research work.

A unit was organized here with the following officers elected for the ensuing year, with power to add to the executive council members: Dr. George More, chairman; Mrs. G. G. Orr, secretary; V. Zellinsky, treasurer; Dr. G. More and Mrs. J. Bell, district council; Mrs. B. A. MacMillan on the executive committee.

The organization will be known as the Shawnigan Lake and District Unit. The secretary was instructed to prepare copies of the aims and objects of the society and to forward them to the various organizations and political associations in the Malahat, Mill Bay, Cobble Hill and Shawnigan areas for the perusal of the members.

It is expected early next month an executive meeting will be held and arrangements made to canvass the district in a membership drive.

There are only 312 licensed parachute riggers in the United States, and 10 of these are women.

A whippoorwill's eyes shine at right like those of a cat.

HBC

QUALITY SERVICE MEATS

Simple, Easy Prepared Meals for the Hot Weather

VEAL CUTLETS, per lb.	25c
HUDSONIA PORK SAUSAGES, per lb.	25c
RIB LAMB CHOPS, per lb.	32c
SIRLOIN STEAK, per lb.	32c
MINCED BEEF, per lb.	15c
LOIN LAMB CHOPS, per lb.	35c
RED SALMON, per lb.	18c
WHITE SALMON, per lb.	15c

Scouts Camp At Shawnigan Lake

Swimming, Sailing and Sports Included in Perfect Ten-day Holiday

Thirty-seven members of the South Cowichan and St. Paul's Esquimalt troops of boy scouts have just concluded an enjoyable 10 days' camp at Strathcona Point, Shawnigan Lake.

The camp site, ideally situated on the shores of the lake, a diving float and powerboat, were loaned by Miss M. Gildea.

The campers also had the use of a sailing cutter loaned by C. W. Lonsdale.

Scouting activities occupied each morning and the afternoons were devoted to bathing and boating. The evenings were spent playing softball until flag lowering. Then came entertainments at the campfire. The most interesting item on the program was the story, in four instalments, told by troop leader Phil La Fortune of his cycling trip to the jamboree at Washington, D.C., where he conveyed the good wishes of Lieutenant-Governor Hamber to President Roosevelt.

On Thursday the campers enjoyed a visit from Commander J. E. W. Oland, R.C.N., and two officers of the R.C.N.V.R. The same evening all new campers were initiated into the secret society of Capt. Hook.

Camp axes were brought into use for the dismembering of a whole sheep presented by A. T. Motherwell of Cobble Hill, and the resultant pot roasts and stews were all that could be desired.

SWIMMING INSTRUCTION

Special instruction in swimming was given twice a day, and the following passed the test for the scout swimmer's badge:

South Cowichan—M. Hooper, B. Wilkinson, C. Williams, B. Williams, R. Spiegelhalter, B. Barton and R. Granfield.

St. Paul's, Esquimalt—A Young and R. Whitlock.

The following passed the swimming test for the first class badge: C. Ross, G. Matthews, C. Makepeace and R. Hooper.

Commander R. P. Kingscote was in charge of the South Cowichan troop, and the Rev. Arthur Bischlager, scouter of St. Paul's, Esquimalt, acted as camp chief. They were ably assisted by troop leader Phil La Fortune.

Pollen grains have been found floating in the air during the spring season 13 miles from their flowering tree.

One of the latest mechanical inventions is an appliance which plucks chickens in a few seconds.

How President's Life Is Guarded

Here is a photographic explanation of how President Roosevelt is guarded when traveling through large cities in an open automobile. As the Chief Executive, indicated by a black arrow in the photo above, rides in his car, motorcycle police form a quadrangle on the outside, while an alert Secret Service man mounts guard on each running board. Immediately behind, is a car carrying four other Federal men. A couple of them look aloft as the cars, in this case, pass under a steel trestle whose shadow can be seen. The photo was made as the President left the World's Fair grounds in New York, where he laid the cornerstone of the Federal Building and made a speech urging international amity.

Hudson's Bay Company.
INCORPORATED 2ND MAY 1670

SHOP IN COOL COMFORT AT THE BAY

AIR CONDITIONED
The whole store, from top to bottom, is air conditioned, making it delightfully cool and comfortable for shopping at all times.

STORE CONVENIENCES
Writing Facilities — Telephone Booths
Post Office — Coffee Shoppe
Comfortable Rest Rooms — Victorian Restaurant

EASY TO PARK
When shopping at THE BAY, park your car in the Parking Lot at rear of store. It saves you the annoyance and inconvenience of looking for a parking space.

WARM DAYS CALL FOR COOL, COOL CLOTHES . . . So We Offer Tuesday This

Sale of DRESSES AND SUITS

REGULAR 6.95

This thrilling selection includes charming models in crease-resisting fabrics . . . linens . . . candy striped piques . . . California cloths . . . one and two-piece Shirtmaker dresses . . . tailored suits and bolero frocks. Shop early . . . select two or three to round out your summer wardrobe.

4.49

—Dresses, Fashion Floor at THE BAY

OUTSTANDING VALUES IN NOTIONS

Covert Shopping BAGS — Large, roomy Bags in blue or brown, with genuine leather handles . . . 18-inch top zipper opening. 1.39

COOL RAYON LINGERIE — Dainty, snug-fitting Briefs in pantie or bloomer styles. Tea-rose or white. Each 25c

SMART PRINT APRONS — At this low price, you'll be able to select several of these useful little aprons. Many pretty colors. Regular 19c. Each 15c

Rubber Beach Floaters — Safeguards for youngsters . . . and they're heaps of fun, too! Variety of ducks and animal head styles. Regular 69c. Each 59c

BUOY, O' BOY Cushions — Wearproof . . . soil-proof . . . waterproof. Will sustain heavy weight in water. For camps, boats or verandas. Regular 79c. Each 69c

—Notions, Street Floor at THE BAY

10 FEATURE VALUES IN STATIONERY

Women's Pure Linen HANDKERCHIEFS
Dainty! Delectable! Moderately Priced!
All painstakingly made by hand from pure linen in a wide range of types . . . spokestitched . . . color applique . . . drawn work, etc. Shop NOW, while selection is complete. Each 25c
—Handkerchiefs, Street Floor at THE BAY

ENGLISH WRITING COMPENDIUMS — Attractive, handy, folding type with quality writing paper and envelopes. Regular 59c. Each 49c

90c REPRINT FICTION — Here's value! A saving of 41c on each copy. Included are adventure . . . romance . . . realism, etc. Each 49c

ENGLISH COMPENDIUMS — A vast range of pleasing little folders, with paper and matching envelopes. Each 25c

CHILDREN'S ENGLISH BOOKS — 50c to 79c values. Splendid range of titles in books for boys or girls. Each 39c

OVEIDO WRITING PADS — Quality Writing Pads in empress, letter or note size. Real value at 2 for 25c

COTTON WORK GLOVES — Here's real value in durable Cotton Gloves with snug-ribbed wristbands. 2 Pairs 25c

Sale! IMPORTED NOVELTY JEWELRY
LARGE STONE SET · NAUTICAL TYPES · DOGGIE PINS · FRUIT BROOCHES · GLITTERING RHINESTONES · BAR PINS · MOONSTONE BROOCHES · FLORAL PINS
9c
Through a scoop purchase we offer this sale of outstanding values. Colors for every type and every whim. Come early . . . select many pieces at this low sale price!
—Jewelry, Street Floor at THE BAY

DOUBLE DECK PLAYING CARDS — Plenty of smart designs . . . gilt and silver edge . . . in linen finish. Regular 1.00, for 89c

ENGLISH JIGSAW PUZZLES — 300-piece Puzzles . . . choice of 8 good subjects . . . all interlocking type. 2 for 29c

POPULAR FICTION — Regular 39c Each — Dozens of popular titles . . . all quality cloth bound. All new. On sale at 2 for 49c

REGULAR 15c CHILDREN'S BOOKS — Included are "Elephant Tales," "Games for Boys and Girls," "Motor Land," "Tales of the Fawn," etc. Each 9c

Reg. 1.29 Non-fiction Books 99c
You'll be wise to come early and select several of these Books! Including such titles as "New Decalogue of Science," "My Story," "Story of America," "My First 1,000 Years" . . . and numerous other popular Books. On sale at, each
—Stationery, Street Floor at THE BAY

NEW SATIN CUSHIONS
To Add Color and Comfort to Your Home!
We're thrilled . . . and know you will be with these lustrous Connaught Satin Cushions. Squares . . . rounds . . . frills . . . Pipings. Shown in gold, rust, blue, rose, green and many other lovely colors. Be sure to see these.
1.98 to 3.95
—Art Needlework, Street Floor at THE BAY

WOOL ODDMENTS
Values to 15c
Thrifty knitters will be eager to share this saving! A splendid selection of colors . . . suitable for cushions, afghans, tea cosys, etc. On sale at, ball 8c
—Wools, Street Floor at THE BAY

TRAVEL BAGS FOR MEN
SUITCASES — In a variety of materials, sizes and styles. Conveniently priced from 1.95 to 6.95
GLADSTONE BAGS — Of genuine cowhide . . . so handy and popular for men. Priced from 10.95
CLUB BAGS — Real leather . . . with an effectively tanned finish 15.00

Traveling?
Make your trip one of pleasure and convenience by selection from our large variety of

BAGGAGE

Women's Aeropacks — Both smart and sturdy! Durable, finished in black, brown and colored linens. Well styled . . . inside and out. Priced from 6.95

Women's Twin Sets — Consisting of one overnight case, 16-inch, and one wardrobe, 20-inch. You'll like these well-made cases with attractively lined and roomy interior. Finished outside with linen fabrics in herringbone patterns of grey and tan. SET OF TWO 9.95
—Luggage, Street Floor at THE BAY

Victoria Daily Times

Cubs, Pirates Win Marathons

Score Fifteen-inning Victories Over Giants and Bees in Sunday Games

Applying to baseball the old boxing theory that a hungry fighter is the one to back when everything else looks even, it appeared Pittsburgh Pirates and Chicago Cubs will do the real scrapping in the remainder of the National League pennant race.

The Pirates are sitting at the banquet tables for the first time in more than a decade. Chicago hasn't tasted championship fare since 1935, while New York Giants may be a trifle surfeited after two straight years of feasting. They may not realize it, but they're no longer pennant hungry.

The difference has been showing up lately in the tough games, such as those two 15-inning affairs yesterday at Chicago and Pittsburgh.

The Cubs had just enough extra vigor to beat out the Giants 5 to 4 in one of them after tying the count in the ninth. The Pirates did the same thing against Boston Bees by the same score in the first half of a double-header, then went on to win the six-inning night cap 4 to 2.

As a result, Pittsburgh increased its lead over New York to four games—six in the losing column—while the Cubs trailed the Giants by only 1½ games.

Stan Hack and Bill Lee were the big factors in Chicago's triumph, the 11th in 13 home games against eastern teams. Lee bested Carl Hubbell in a relief pitching duel, giving four hits over the last seven innings. Hack scored the tying run in the ninth and doubled home Billy Jurges with the winning counter.

TOBIN STARS

For Pittsburgh it was Jim Tobin. Tobin blanked the Bees with five hits for 11 frames until successive doubles by Suhr and Rizzo broke up the game in the 15th. Three runs in the first and Ed. Brandt's elbowing settled the second game.

Since Cleveland Indians and Boston Red Sox were rained out, the rest of yesterday's program decided little. New York Yankees maintained their one-game American League lead over Cleveland when two hits off Thornton Lee and a couple of Chicago errors brought a 2 to 0 victory over the White Sox before Chicago cut loose against Johnny Murphy in the eighth inning of the nightcap to win 8 to 3.

Detroit Tigers won a double-header from Philadelphia, taking the first game 7 to 6 on a six-run fifth-inning marked by Hank Greenberg's homer with the bases full and the second 7 to 3.

Three other doubleheaders resulted in even splits. The St. Louis Browns beat out Washington 4 to 2, then took an 11 to 1 drubbing. Cincinnati's four runs in the eighth beat the Phillies 7 to 5, but Johnny Vander Meer's wildness gave Philadelphia the second 5 to 1. The St. Louis Cardinals edged out Brooklyn 5 to 4 then were in turn edged out themselves 3 to 2.

All Saturday's American League games were rained out. In the National League Diz Dean hung a 3 to 1 defeat on New York Giants for the Cubs in one half of a double bill and the Cubs

(Turn to Page 10, Col. 1)

Sports Mirror

James Archibald McLarnin, the belting Celt from Vancouver, who scaled the heights in the welterweight division, has no wish to return to the fight game. But if you show him a guarantee of $50,000 or 30 per cent of the gate, he'll tackle Henry Armstrong after the Lou Ambers fight.

Here on a visit from his adopted Hollywood home, Jimmy shot a round or two of golf this week-end and plans to spend five or six weeks in the northwest between Vancouver and the Capitol. Brinzed and lean, the young veteran who has put 20 of his 30 years in the fight game (he started in exhibitions when he was 10) looks in grand shape. With a couple of months boxing he figures he could sharpen himself up for a major battle.

"I don't want to fight. I'm happy to be out of it. But $50,000 is a lot of money," he declared.

He has received an offer of $40,000 to fight Armstrong, but counts the ante too low.

His ring retirement pleases him.

"It's a load off my mind, not to be fighting, no more road work, no more training—"he'll tell you.

He doesn't miss the clamor of the crowds that hailed him as world champion. He has an interest in an Oakland soap factory and does a certain amount of work in pictures. That keeps him too busy to think about public glory.

"I'm a happily married man. No, there are no little McLarnins yet, but I'm settling down now," he replied to domestic questions.

Until late tomorrow night, Jimmy will string along with Freddie Steele in the middleweight title fight in Seattle.

"It's anybody's fight though. It looks as if the one who gets in the first good blow will win," he says.

McLarnin is interested in that Armstrong proposition.

"If he beats Ambers, there won't be anybody left for him to fight, and they might make us a good offer," he states. Jimmy doesn't bet on fights, but he favors the dark boy to win in the coming battle.

He is inclined to doubt the soundness of commentators who predict a meteoric career and quick fade-out for Armstrong.

"He keeps crowding his men and doesn't take an awful lot of punishment. What blows do land, usually go to the top of his head. They don't seem to bother him much."

Jimmy is enthusiastic over the development of amateur talent in Vancouver. He strings off a list of smart young comers and pays tribute to the way Arnold Bertram, former B.C. amateur flyweight champion, is bringing them along.

They are fighting every week in the Terminal City and the bouts are good, he says.

Jimmy would have trainers of youngsters start them off by teaching them to avoid blows. "If they learn to duck and slip away from punches, they don't get hurt. But when they go in slugging they are asking for trouble," he says.

He figures Max Schmeling the victim of hard luck. The beating Louis gave him after the first hard blow does not necessarily mean he's finished, but Herr Max, with lots of money, will probably bother little with fighting henceforth, he believes.

Just now Jimmy likes his golf as well as any athletic activity. But if the price is right, you may see him in there trying to make it another great day for the Irish.

Strange as it seems in this timber country, Vancouver appears unable to afford to purchase a decent spring board.

George Athans and Lynda Adams, whose sparkling diving performances on Friday night thrilled the rather select crowd at the Crystal Garden, are without a decent piece of equipment on which to practice.

Vancouver has a great advertising asset in the two, if they keep developing as they have in the last couple of years. But when they really want to work out on a decent board they have to come to Victoria or go to Seattle.

SPECIALIZED SERVICE
Tune Up Your Motor for Vacation Season
BOULTBEE
(VICTORIA) LTD. 1100 YATES ST.

LEWIS PRAYS FOR GALENTO

John Henry Sets Candle Burning For Ailing Fighter He Was to Meet

ORANGE, N.J.—Outside the Orange Memorial Hospital, they gathered quietly today to await word of the condition of their Tony Galento, precariously ill of pneumonia, but "pepped up" by fighting words and two blood transfusions.

Elsewhere, in taverns where Tony had been king, in homes and wherever the people of Orange congregated, they talked of the No. 1 heavyweight challenger and his struggle against death.

Candles burned in churches where special prayers were offered yesterday for his recovery. One of the candles was that of the man with whom Tony would have clashed in a Philadelphia Boxing Arena tomorrow night had not pneumonia felled the Orange tavern keeper.

John Henry Lewis, light heavyweight champion, had the prayer candle lighted in St. Venetius Church after visiting Galento, grasping his hand and wishing him well: "Sorry, Tony, old boy. I hope you get on your feet real soon."

From the oxygen tent where he was placed Friday night Tony replied: "I will. I will."

VISITORS WIN BALL SERIES

Although Victoria All-stars broke even with Port Angeles in a double bill Saturday at the Athletic Park, the visitors, by virtue of their 10-to-0 victory over the locals in Port Angeles a week ago yesterday, took possession of the Hon. John Hart International Baseball Trophy.

Saturday's game saw the Victorians march through to a 9-to-7 victory over the Americans in the afternoon fixture and lose 13 to 4 in the nightcap.

A fusilade of hits that netted six runs in the early stages of the first encounter and drove Gene Cox, Port Angeles twirler, to the showers, gave Victoria All-stars a lead that kept them in front all afternoon. Cox's stay on the hillock lasted one and a third innings. Don Loghry was called in to halt the local drive. He started out pretty wobbly, but during the last four frames heaved good ball.

Mound work for the All-stars was done by Lonnie Murray. He did not bump into any serious trouble until the seventh when the straits city boys rallied to push across a quartette of runs.

Victoria collected a dozen bingles, six from each hurler, while Murray yielded 14 base knocks.

NIGHT GAME

Port Angeles really opened up in the night fixture when they pounded out 19 hits from the combined slants of Sonny Walker and Ray Maitland to score a 13-to-4 victory over the local side.

The visitors brought in two runners in the opening session, but Victoria came back with a trio of markers in the last of the second to take the lead. Port Angeles bunched four hits in the next session and sent three runners around the four-base route. From then on it was a one-sided scrap, with the visitors pushing across eight runs to their opponents' one in the remaining innings.

Walker did the pitching duties for Victoria for four and a third innings before Maitland was called in to take over. The former was got to for a dozen hits and the latter seven.

W. J. Cull, president of the Victoria Baseball Association, presented the Hart trophy to Russ Murray, captain of the Port Angeles nine, at the close of the night engagement.

Scores follow:

Afternoon game—

		R
Port Angeles	200100400	7
Victoria	42210000x	9

Batteries—Cox, Loghry and Black; Murray and Kinnear.

Evening game—

Port Angeles	2030134	13
Victoria	0300010	4

Batteries—Erickson and McLennan; Walker, R. Maitland and Kuwabara.

LAWN BOWLING

Play got under way Saturday at the Victoria West greens in the competition for the Barnard Cup for mixed rinks, with the following results:

First Round

Major Baxendall (V.) 15, T. Currie (L.H.) 14.
R. G. Thrower (B.) 27, A. R. Hooper (V.W.) 5.
W. Paterson (V.W.) 21, T. Renfrew (V.) 7.
G. A. Marconini (V.) 9, H. Baker (V.W.) 17.
P. Ormiston (V.) 17, W. Peden (C.P.) 19.
W. Davidson (B.) 7, A. F. Mitchell (L.H.) 12.
Major Warder (V.W.) 10, A. Findlay (B.) 15.
D. Campbell (V.W.) 4, E. Myers (B.) 21.

Second Round

A. McCallum (L.) 11, Major Baxandall (V.) 13.
R. H. Harrison (V.) 17, R. G. Thrower (B.) 12.
J. P. Collins (V.) 7, W. Paterson (V.W.) 15.
P. J. Harris (C.P.) 11, H. Baker (V.W.) 17.
J. G. Cromack (V.W.) 10, W. Peden (C.P.) 11.
S. Barr (C.P.) 10, A. F. Mitchell (L.H.) 14.
F. W. Davey (V.) 10, A. Findlay (B.) 13.
J. Hetherington (C.P.) 11, E. Myers (B.) 15.

The winners of the second round will continue play at 2 p.m. next Saturday, when the competition will be carried to a conclusion, the Barnard Cup and prizes being presented to the winners and runners-up.

IMPROVE TIMES

TORONTO (CP)—Two records, one a native Canadian mark and the other a Dominion, were shattered here Saturday at the Ontario track and field championships.

Art Clarke sped around the Oval in 4 minutes 16 9-10 seconds to eclipse his own former mark by 9-10 seconds. Hank Cieman ankled the 3,000 metres in 13 minutes 15.5 seconds to overshadow the record of 13 minutes 37 seconds he had written in the books.

Wins at Chicago

SAM SNEAD

CHICAGO — Sam Snead of White Sulphur Springs, W.Va., withstanding a stretch challenge by big Ralph Guldahl, won the $5,000 Chicago open golf championship at Olympia Fields yesterday with a 36-34—70 on the final round for a total of 207 strokes over the 54-hole route, one under Guldahl's aggregate.

First money was $1,500, with second $750. Dick Metz of Chicago finished third with 212, while the low amateur was Wilford Wehrle, star from Racine, Wis., who had 214.

New Marks For Mermaid Bride

Katie Rawls Thompson Shatters Records to Retain Swim Crowns

SANTA BARBARA, Calif. — Four United States national championships rested with new owners and seven remained undisturbed today as the entries in the national outdoor Amateur Athletic Union Swimming and Diving meet turned homeward.

Leading the procession was Katherine Rawls Thompson of Fort Lauderdale, Fla., who successfully defended four titles and claimed new world records in three events.

Newly-wedded Mrs. Thompson capped her march through the meet yesterday with a brilliant victory in the 880-yard freestyle in 11 minutes 33.2 seconds, bettering the world record of 11.34.4 set by Leonore Kight Wingard in New York in 1935.

Previously she had won the mile freestyle in 23 minutes 47.4 seconds, and meet officials said formal steps to have it recognized as a new record, better than Mrs. Wingard's existing mark of 24.7.2.

The 300-meter individual medley also went to Mrs. Thompson, as well as the 440-yard freestyle.

UPLANDS WINNERS

Mrs. O. M. Higgins finished all-square to head a class in the women's par competition held at the Uplands Golf Club. In B division, Mrs. C. Bradbury and Miss E. Brinkman finished in a tie, being four up.

GORGE VALE IN ONE-SIDED WIN

Gorge Vale golfers ran through Colwood opposition to win every match but one in singles and four-ball play at Gorge Vale yesterday.

Captain G. Wilders defeated D. R. Hurdle in the only victory the Colwood team could secure as Gorge Vale won 23 to 1.

FERRELLS IN BROTHER ACT

Wes and Rick Explain Success of Washington Battery Combination

WASHINGTON — The only brother battery in the big leagues—Wesley Ferrell and Rick Ferrell—counted 12 victories today in another campaign based largely on brotherly love.

They won 14 games in the full season last year.

The Ferrells, mainstays of the Washington Senators' batterymen, get along perfectly, although baseball knows them to be two of the most temperamental members. The secret?

Wesley's version:

"I do the pitching and let Rick do the catching."

Rick's version:

"Anything Wes says is so."

When Wesley pitches, Rick is always the catcher, and few are those who ever saw Wes shake his head at one of his brother's signals.

"He calls the pitch," said Wes, "and I figure that's his job. Mine is to throw what he calls for."

BAYS RETAIN THREE TITLES

Local Eight and Senior Four Win N.P.A.A.O. Titles; Encounter Hard Luck

Victoria oarsmen were back in their sheltered Vancouver Island waters almost empty-handed today but with a story of racing luck as tough as any that ever befell a rowing crew.

The islanders, who swept to victory at Elk Lake last year, suffered almost a complete reversal on Coal Harbor in the 1938 North Pacific Association of Amateur Oarsmen regatta Friday and Saturday. Out of nine events they managed to salvage only three titles—the eights, the senior fours and the junior singles.

In the final day of the regatta Saturday they lost the senior singles, the singles quarter-mile dash and the senior doubles mainly through the breaks of the game—waves and driftwood. They also dropped the 140-pound fours previously held by Victoria.

The aggregate points compilation read 17 to 10 for Vancouver when the final gun was fired.

WIN FEATURES

But in the races where tough luck stayed out of their way, the Victorians came through. Their crack senior four, almost the same crew which went to the British Empire Games, scored a two-length victory over Vancouver in 8.10 1-5 over the Henley distance of 1 mile 550 yards.

The capital city's eight, although practically unpracticed and with two new men and a new cox in the boat, won the feature event which wound up the program.

Hasenfratz, Todd Are Top Marksmen

Ernie Todd posted a 22 out of a possible 25 yesterday to win another leg of the C.I.L. Trophy skeet shooting competition held at the Victoria Skeet and Gun Club on Albert Head Road. In the H. A. Humber Trophy trap shooting competition, E. Hasenfratz and W. Russell tied with 22's out of possible 25's. In the shoot-off Hasenfratz posted a 21 to win.

Steele, Hostak Ready For Gong

Champ Established at 10 to 9 Favorite For Tomorrow Night's Bout

SEATTLE (AP)—Seattle was ready to secede from Puget Sound today. Tacoma was ready and anxious for a civil war.

With Tacoma's middleweight champion Freddie Steele and Seattle's challenger Al (Hostile) Hostak at the end of their training grinds and ready to go in their 15-round championship mix tomorrow, fight bugs in the two cities were rapidly approaching the explosion point.

Lantern-jawed Freddie ended his conditioning weighing 160¼, and expects to dry out a pound or two today. The 22-year-old savage Slav challenger balanced the marker at 159 pounds, and plans to weigh in at 158.

"On the spot" between the two warring cities is ex-heavyweight champion Jack Dempsey, here to referee the battle of Puget Sound because no other referee would satisfy both camps.

The old Manassa Mauler, who first came to Seattle nearly 25 years ago on the rods of a freight train as a hungry prelim boy looking for ham-and-egg money, blew in yesterday "on the cushions" of an airliner, a sleek and prosperous New York business man.

Three thousand fans who began to cheer before his plane landed nearly mobbed the ex-ruler of the boxing roost.

The boys who are willing to let folding money talk for them have established Steele as a 10 to 9 favorite over the Belting Bohemian. They argue Steel's educated left hand will hold off Hostak, strictly a take-two-to-get-in-one slugger.

Top Teams Win Cricket Games

Bowlers again carried the day as leading teams in the Victoria and District Cricket Association continued to set the pace in league play Saturday.

At Beacon Hill Five C's downed Cowichan with ease, putting on 192 to the up-islanders' 56, while at Mount Tolmie Godfrey Wenman and Jack Bryden held Victoria down to 36 runs before the Incogs went in to pile up 107 for seven.

Hepworth and Jack Payne were in masterly form at Beacon Hill, taking six and four wickets for 28 and 22 respectively as the churchmen won.

Alan Griffin scored 67 for the Five C's to lead batsmen in league play. In the other game, Reg. Wenman put on 35 before he retired.

Scores follow:

FIVE C'S

Griffin, lbw Vaughan	67
J. Payne, b Green	0
Comley, b Palin	25
G. Payne, c Wilkinson, b Thorne	33
Quainton, c Thorne, b Vaughan	0
Hepworth, stpd Charter, b Vaughan	4
Yoxall, c Freeman, b Green	32
Peers, c Thorne, b Vaughan	1
Pillar, c Charter, b Green	9
McIlvenny, c and b Wilkinson	9
Lea, not out	0
Extras	12
Total	192

COWICHAN

Vaughan, b J. Payne	1
Fox, b Hepworth	5
Green, c Griffin, b J. Payne	13
Wilkinson, b Hepworth	0
Palin, c Pillar, b J. Payne	0
Corbishley, not out	8
McLaughlin, c Pillar, b Hepworth	1
Freeman, b Hepworth	0
Thorne, c Hepworth, b J. Payne	20
Charter, b Hepworth	2
Philips, b Hepworth	0
Extras	6
Total	56

Bowling Analysis

Five C's—	O.	W.	R.
Green	10.4	3	25
Fox	7	0	14
Palin	4	1	37
Vaughan	9	4	52
Thorne	3	1	24
Wilkinson	1	1	8
Cowichan—	O.	W.	R.
Hepworth	9.5	6	28
J. Payne	9	4	22

VICTORIA

Sparks, c and b G. Wenman	12
Austin, b G. Werman	3
A. Gillespie, c R. Tye, b Bryden	2
Moore, c Smith, b Bryden	0
E. Gillespie, c R. Tye, b G. Wenman	0
Jones, c R. Wenman, b Bryden	0
Kinch, c Bryden, b G. Wenman	14
Pennington, b G. Wenman	0
Bossom, c Bryde, b G. Wenman	0
Robbins, c Smith, b Bryden	0
Lethaby, not out	4
Extras	2
Total	37

INCOGS

Poyntz, b Robbins	2
R. Wenman, retired	35
D. Tye, lbw Robbins	0
Tisdall, c Moore, b A. Gillespie	22
R. Tye, c Kinch, b Moore	21
Walker, c Jones, b Austin	19
G. Wenman, c Jones, b Austin	1
Holt, not out	0
Smith, b Austin	4
Extras	3
Total	107

J. Bryden and G. Wenman did not bat.

Bowling Analysis

Victoria—	O.	W.	R.
R. Wenman	5	0	9
G. Wenman	11	6	14
J. Bryden	6	4	13
Incogs—	O.	W.	R.
A. Gillespie	6	1	22
Robbins	4	2	24
Bossom	4	0	22
Moore	2	1	17
Austin	3	3	11
Jones	2	0	8

SAINTS BEAT CUMBERLAND

VANCOUVER (CP)—Vancouver Saint Saviours, the team that just missed getting in the Dominion soccer fight through elimination by North Shore United, today faced the possibility of meeting United again—in the provincial final.

Saints smashed home three second-half goals here Saturday to defeat Cumberland Rangers 3 to 1 to gain a final berth in the Province Cup playoff.

Mrs. H. Rayment Is High Scorer

Mrs. Hugo Rayment, Victoria shot, posted a 90 out of a possible 100 Saturday to take high scoring honors in the weekly shoot of the Victoria and District Military Rifle Association at Heals Range. Owing to smoke shooting was limited to 200 yards.

Scores:

SCORES

	200	500	Tl.
Mrs. H. Rayment	44	46	90
Q.M.S. McKay	46	43	89
Cpl. G. S. Carr	40	47	87
Bdsm. F. Drysdale	45	42	87
S.M. W. H. Ruffell	46	41	87
Bdsm. I. Cuiross	40	43	83
Pte. J. Regen	38	44	82
Gnr. W. Wood	40	41	81
S.M. A. E. Evans	45	36	81
Capt. D. O. Thomas	41	40	81

BROWN TAKES QUARTER

LONDON (AP)—Arthur G. K. Brown, member of the English 1936 Olympic team, and Crossley Holland, both of Cambridge, sayed the combined Oxford-Cambridge team from utter rout Saturday in the ninth track meet with a combined Princeton-Cornell aggregation from the United States.

Brown took the 440-yard run in 48.9 and later led the field in the 880 with a time of 1.56.6. The third point for the home forces was won by Holland, who captured the mile in 4.23.4.

The Princeton-Cornell team, however, swept nine first places on the 12-event program; only first places counted in the meet.

Finals Near In Esquimalt Play

Seeded netters marched a step nearer to the finals in the Esquimalt tennis tournament yesterday at the Hillcrest courts with only one match in the men's doubles play going to the extra set.

Cox and Temple fought it out with Burd and Humphries to take this encounter 6-4, 5-7, 6-2.

Results follow:

Men's Singles

Bowden won from Briscoe, 7-5, 6-2.

Women's Singles

Miss Herrin won from Miss N. Rice-Jones, 6-3, 6-4.

Mixed Doubles

Miss Parkinson and Davey won from Miss Martin and Wells, 6-3, 6-3.

Men's Doubles

J. and T. Christie won from Clack and Holdridge, 6-4, 6-3.
Wilkinson and Brown won from Brown-Cave and Guy, 6-1, 6-3.
Cox and Temple won from Burd and Humphries, 6-4, 5-7, 6-2.
Jackson and Goldsmith won from Anderson and McConnell, 9-7, 6-4.

Women's Doubles

Mrs. LeMarquand and Mrs. Matthews won from Miss Sparks and Miss Freestone, 6-0, 6-0.
Mrs. Bayles and Miss Kitchen won from Miss Lockley and Mrs. Poyntz, 6-3, 6-2.

Consolation Matches

Miss Taylor won from Miss Kitchen, 1-6, 6-4, 6-3.
Miss Parkinson won from Miss Taylor, 6-4, 4-6, 6-2.
R. Buttler won from O. Lucas, 4-6, 6-2, 6-4.
H. Sceats won from W. Erickson, 6-3, 6-4.
R. Gunnis won from Byham, 10-8, 4-6, 6-4.
J. Wells won from H. Bleasdale, 8-10, 7-5, 10-8.
S. Jackson won from K. Elliott, 6-1, 2-6, 6-1.

LOCAL TENNIS STARS ON TOP

Dominate Open Tournament of South Cowichan Tennis Club in Finals

DUNCAN — Victoria tennis stars carried off top honors in the annual open tennis tournament at the South Cowichan Tennis Club in the final sessions here Saturday. The tournament carried the men's doubles and mixed doubles championships of Vancouver Island.

Eric McCallum and Reg Corfield were victorious in the men's doubles after a hard battle with Carl Brand of Victoria and Eric Leney of Cowichan.

Commander J. C. I. Edwards won from Ross Hocking in the men's singles and Miss Jean Campbell defeated Mrs. J. C. I. Edwards in the women's singles final.

Edwards, Mrs. Edwards, Corfield and Miss Campbell won in the two contests of the semi-final mixed doubles, which will be played off in Victoria next week.

Results follow:

THE RESULTS

Men's Singles Final

Commander Edwards beat Ross Hocking, 6-0, 6-3, 6-1.

Women's Singles Final

Miss Jean Campbell beat Mrs. J. C. I. Edwards, 9-7, 7-5.

Men's Doubles Final

McCallum and Corfield beat Leney and Brand, 6-4, 8-6, 4-6, 7-5.

Women's Doubles Final

Mrs. Hocking and Mrs. Campbell beat Mrs. Edwards and Mrs. Tomalin, 6-2, 5-7, 12-10.

Mixed Doubles Quarter-Finals

Edwards and Mrs. Edwards beat Mr. and Mrs. Perkins (Vancouver), 6-1, 6-1.
McCallum and Mrs. Marshall beat Brand and Mrs. Tomalin, 6-0, 6-0.
Angus and Miss V. May beat Hocking and Mrs. Hocking, 6-4, 4-6, 6-3.
Corfield and Miss Campbell beat Leney and Mrs. Eustace, 6-4, 8-6.

Semi-finals

Edwards and Mrs. Edwards beat McCallum and Mrs. Marshall, 4-6, 6-0, 6-3.
Corfield and Miss Campbell beat Angus and Miss V. May, 6-4, 6-3.
Finals to be played in Victoria next week.

Women's Singles Consolation

Mrs. J. Eustace beat Miss V. May, 6-8, 6-3, 6-2.

Men's Singles Consolation

Perkins (Vancouver) beat McKenzie (Vancouver), 6-2, 6-4.

Men's Doubles Handicap

Grant (Victoria) and McKenzie (Vancouver) (minus 3) beat Allan and Trench (minus 3), 6-4, 6-0.

Women's Doubles Handicap

Miss Merrix and Miss Grant (Victoria) (minus 15) beat Mrs. Aitken and Mrs. Sankey (scratch), 6-1, 6-0.

Mixed Doubles Handicap

Angus and Miss Jackson (plus 15.3) beat Wells and Miss Martin (scratch), 6-2, 6-4.

Dome Mine Leads Soccer Playoffs

TIMMINS, Ont.—Dome Mine took a one-game lead in the best-of-three series for the right to enter the Dominion Cup soccer final by defeating Toronto Ulster United 2 to 1 in the first contest of the eastern semi-finals here Saturday night.

A goal by Willie Whyte, speedy Dome outside right, seven minutes after the start of the second half, settled the issue after the teams had left the field tied at 1 to 1 at the end of the first half.

Winner of the series will meet Vancouver North Shore United or Weston United of Winnipeg in the Canadian final.

VICTORIA NETTERS WIN

Victoria Lawn Tennis Club players defeated a team from Armadale 8 to 3 in a match at the Fort Street courts yesterday.

Australians Take Test Cricket Match Easily

Beat England By Margin Of Five Wickets

O'Reilly and Fleetwood-Smith Play Skittles in Second Innings

LEEDS, Eng. (CP cable)—Australia went into the lead in the five-game test cricket series with England today, winning the fourth contest by five wickets. The first two matches were drawn and the third abandoned on account of rain.

Needing only 105 runs for victory after England's batsmen had been skittled out for a second-innings total of 123, the Aussies hit up 107 for the loss of five wickets. Evenly matched on first-innings play, the invaders compiled 242 runs, 19 more than their opponents.

It was Australia's 57th triumph since the series started in 1876. England has been successful 54 times while 31 matches ended in stalemates.

The fifth and final match, scheduled to be played in London August 20, will be fought to a finish, but even if England succeeds in evening the series the overseas cricketers will retain the ashes, mythical emblem of world cricket supremacy. Australia won the ashes in England in the 1934 series and retained them in the campaign in Australia in 1936-37.

In an exciting finish, Australia lost four of its best batsmen, including Don Bradman, with only 61 runs on the board before A. L. Hassett steadied the team. With the match not scheduled to end until tomorrow, the Australians at first battled with extreme caution. Ben Barnett, Victorian wicket-keeper, made the winning hit at 4.16 p.m.

SPIN BOWLERS TRIUMPHANT

Spin bowling proved the chief factor in England's defeat. W. J. O'Reilly and L. O'B. Fleetwood-Smith bowled with deadly effect this morning. Turning the ball sharply they dismissed nine players for 50 runs in an hour.

O'Reilly captured five wickets for 56 runs, the lanky schoolmaster finishing with an analysis for the match of 10 for 122. The Victorian trundler took four for 34, a total of seven for 107 in the match.

C. J. Barnett with 29 was England's top scorer today, William Edrich being stumped with his total at 28. Edward Paynter, Lancashire star, made a plucky effort to rally the side but met with no support. He was unbeaten at the end with 21.

Four English players, including Wally Hammond, were dismissed before they had scored. The English captain was out first ball.

Hassett played attractive cricket to score 33 runs after earlier batsmen had been subjected to a lot of jeering from a crowd of 30,000 for their defensive tactics. He made his runs at the rate of a run a minute, finally sending a catch to Edrich at mid-off off Wright's bowling.

Bradman made 16 when the

(Turn to Page 10, Col. 2)

Minor Softball Playoffs Billed

Playoffs will start in the intermediate and junior divisions of the Victoria and District Commercial Softball League this week.

Complete schedule of games follow:

WEDNESDAY

INTERMEDIATE

For Robert Dymond Trophy

Able's Aces and Al-Cos, Savory Park; umpires, Sayer and Carlow.

JUNIOR

For Rev. E. F. Church Trophy

Masters Motors vs. Lake Hill, Spencer's Park; umpires, E. Bray and W. Scarfe.

SATURDAY

INTERMEDIATE

Al-Cos vs. Able's Aces, Savory Park; umpires, Sayer and Scarfe.

JUNIOR

Lake Hill vs. Masters Motors, Victoria West Park; umpires, Tooby and Bray.

All games start at 6.15. In all playoff games a new ball must be supplied at each fixture. The first-mentioned team is the home team.

AGENT
John McAfee & Son
Bespoke Shoemaker
Belfast ● London
$13.50 and $15.00
Cathcart's
1208 DOUGLAS ST.

W. & J. WILSON
Established 1862
Jaeger Woolens—Burberry Coats
Men's and Boys' Clothes
1217 Government Street Phone G 5013

BENNETT WINS TENNIS TITLE

Blasts Hank Prusoff Off the Court to Win Washington Crown

SEATTLE (AP)—Dick Bennett of Tacoma blasted Henry Prusoff, Seattle, off the court with a blistering forehand yesterday to take the Washington State men's tennis title in straight sets, 6-2, 6-4, 7-5.

The Tacoma hot-shot's stellar all court game, combined with his forehand, was too much for the lanky Seattle net ace.

Mary Arnold, Los Angeles, annexed the women's crown on Saturday in a duel with Eleanor Young, Vancouver, B.C. Miss Arnold took a deuced set at 9-7 after a series of games won at service. Miss Young was unbeatable in the second set, winning quickly at love. She faltered in the final set, and lost 6-2.

CUBS, PIRATES WIN MARATHONS

(Continued from Page 9)

won the other half 7 to 4. Brooklyn beat St. Louis 4 to 3 and Cincinnati won 10 to 9 from Philadelphia while Pittsburgh lost to Boston 4 to 2.

COAST LEAGUE

By the Associated Press

Sacramento Senators moved within a game of the Pacific Coast Baseball League leadership after the circuit observed a home-run day yesterday.

Of 13 homers bounced out of various ball parks, Johnny Vergez of Sacramento got three. His third with two on bases in the second game with Hollywood enabled Senators to eke out a 3 to 2 win. In the opener Verges smashed two homers and batted in three runs, but Stars won anyway, 10 to 7.

The league leading Los Angeles Angels were virtually home runned out of the Seattle ball park. The Seattle team took both ends of a doubleheader 8 to 2 and 9 to 3.

Ted Norbert hit a homer with the bases loaded and Bill Shores pitched a shutout game as San Francisco Seals made it four in a row over the San Diego Padres by winning a twin bill, 9 to 7 and 4 to 0.

A home run by Pitcher Lindell was no help to Oakland Acorns in their first game with Portland. The Beavers won easily, 7 to 3, but in the nightcap a homer by Bill Conroy, Oakland catcher, started the Oaks on their way to a 4 to 1 win.

NATIONAL LEAGUE

First game—	R.	H.	E.
Brooklyn	4	4	2
St. Louis	5	11	0

Batteries—Hamlin and Shea; McGee, Henshaw and Owen.

Second game—	R.	H.	E.
Brooklyn	3	9	1
St. Louis	2	9	0

Batteries—Tamulis and Shea; Weiland and Bramer.

	R.	H.	E.
New York	4	12	1
Chicago	5	17	0

Batteries—Lohrman, Gumbert, Hubbell and Mancuso; French, Bryant, Lee and Hartnett.

First game—	R.	H.	E.
Boston	4	11	1
Pittsburgh	3	16	1

Batteries—Fette, R. Reis, Hutchinson and Mueller; Klinger, Tobin and Todd.

Second game—	R.	H.	E.
Boston	2	5	1
Pittsburgh	4	7	0

Batteries—Lanning, Errickson, Hutchinson and Riddle; Brandt and Berres.

First game—	R.	H.	E.
Philadelphia	3	11	1
Cincinnati	7	8	1

Batteries—Hollingsworth and Davis; Moore, Derringer and Hershberger, Lombardi.

Second game—	R.	H.	E.
Philadelphia	5	6	2
Cincinnati	1	8	1

Batteries—Johnson and Atwood; Vander Meer, Davis and Lombardi.

AMERICAN LEAGUE

First game—	R.	H.	E.
St. Louis	4	14	1
Washington	2	9	1

Batteries—Hildebrand and Sullivan; Chase, Deshong and R. Ferrell.

Second game—	R.	H.	E.
St. Louis	1	7	4
Washington	11	12	2

Batteries—Vanatta, Cole and Heath; Leonard and Giuliani.

First game—	R.	H.	E.
Detroit	7	6	0
Philadelphia	6	10	0

Batteries—Auker, Coffman, Eisenstat and Tebbetts; Ross, Potter, Williams, Thomas and Hayes.

Second game—	R.	H.	E.
Detroit	7	10	0
Philadelphia	3	6	1

Batteries—Bridges and Hayworth; Caster, Potter, Thomas and Bucker.

First game—	R.	H.	E.
Chicago	0	6	3
New York	2	2	1

Batteries—Lee and Sewell; Gomes and Dickey.

Second game—	R.	H.	E.
Chicago	8	12	2
New York	3	7	1

Batteries—Stratton, Whitehead and Rensa, Sewell; Ruffing, Murphy, Sundra, Andrews and Dickey.

COAST LEAGUE
Sunday Games

Los Angeles, 2-3; Seattle, 8-7.
Oakland, 4-3; Portland, 1-7.
San Diego 0-7, San Francisco, 4-9.
Sacramento, 3-7; Hollywood, 2-10.

SATURDAY'S GAMES

NATIONAL LEAGUE

New York 4, 1, Chicago 7, 3.
Boston 4, Pittsburgh 2.
Brooklyn 4, St. Louis 3.
Philadelphia 9, Cincinnati 10.

COAST LEAGUE

Oakland 42; Portland 4.
Los Angeles 0, Seattle 9.
Sacramento 4, Hollywood 6.
San Diego 1, 1, San Francisco 14, 8.

SOCCER MATCH IS POSTPONED AGAIN

The soccer match billed for tomorrow evening at the Athletic Park between Navy and North Shore has been postponed indefinitely as half of the Navy team is away on the ships that are standing by to facilitate evacuation in the forest fire area upland. The game will not be played until North Shore returns from Winnipeg.

AUSTRALIANS TAKE TEST CRICKET MATCH EASILY

(Contiued from Page 9)

Kent spin bowler claimed his wicket. He was caught by Hedley Verity at second slip.

The score-card follows:

England—First innings, 223.

ENGLAND—Second Innings

Edrich, st Barnett b Fleetwood-Smith	28
Barnett, c Barnett b McCormick	29
Hardstaff, b O'Reilly	11
Hammond, c Brown b O'Reilly	0
Paynter, not out	21
Compton, c Barnett b O'Reilly	15
Price, lbw b Fleetwood-Smith	6
Verity, b Fleetwood-Smith	0
Wright, c White b Fleetwood-Smith	0
Farner, b O'Reilly	7
Bows, lbw b O'Reilly	0
Extras	6
Total	123

Fall of wickets—1-60, 2-73, 3-73, 4-73, 5-96, 6-111, 7-116, 8-116, 9-123, 10-123.

Bowling Analysis

	O.	M.	R.	W.
McCormick	11	44	18	1
Waite	2	0	9	0
O'Reilly	21.5	8	56	5
Fleetwood-Smith	16	4	34	1

AUSTRALIA—Second Innings

Brown, lbw b Farner	9
Fingleton, lbw b Verity	9
Bradman, c Verity b Wright	16
McCabe, c Barnett b Wright	15
Hassett, c Edrich b Wright	33
Badcock, not out	5
Barnett, not out	15
Extras	5
Total (for five wickets)	107

Fall of wickets—1-17, 2-32, 3-50, 4-61, 5-96.

Bowling Analysis

	O.	M.	R.	W.
Farner	11.3	4	17	1
Bowes	11	0	35	0
Verity	5	2	24	1
Wright	5	0	26	3

Racing Results

Results at Hastings Park Saturday follow

First race—Five furlongs:
Simonor (Jackson) $9.70 $4.70 $2.90
Bob-Jack (Sporri) 3.90 2.60
Lady Do (Dalmado) 2.60
Time, 1.02 2-5. Also ran: Silver Dew, Weno, Nay Nay II, Hostess and Ynoca.

Second race—Six and one-half furlongs:
Love Us (Cox) $6.05 $3.85 $2.85
MacLeod Breeze (Pierson) 5.90 3.25
Jungle Hen (Haller) 2.60
Time, 1.22 2-5. Also ran: Mopeek, Tetra Play, Cisco Kid, Hojo and Gay Spoofer.

Third race—Seven furlongs:
Flying Bud (Craismyle) $14.40 $6.55 $3.85
Tommy Sand (Cox) 6.70 3.65
Spartan Beauty (Wilbourne) 3.55
Time, 1.28 1-5. Also ran: Miss Noyes, Jillion, Billy Faster, Society Editor and Sorrel Top.

Fourth race—Mile and one-sixteenth:
Brownfier (Haller) $14.85, $6.65 $4.70
Wexford Boy (Kelly) 6.75 4.75
New Sun (Frasch) 5.05
Time, 1.49 4-5. Also ran: Thornhaugh, Silva, Chatelaine, Easter Sun and Primrose Day.

Fifth race—Seven furlongs:
Wracia (Sporri) $5.90 $3.50 $2.95
Prince Heather (Millman) 3.95 3.02
Mr. Spence (Kelly) 3.85
Time, 1.28. Also ran:—Gold Stream II, Lady Gold, Gaul, Love Sick and Maizie B.

Sixth race—Mile and one-sixteenth:
Sir Satin (Gruber) $7.90 $4.45 $3.30
Dr. Pills (Young) 9.75 4.20
Dazetta (Simpson) 3.35
Time, 1.49 2-5. Also ran: Peggy George, Biddy's Toy, By Gentleman, Miss Ogden and Peace Leg.

Seventh race—Mile and one-eighth:
Oh Dave (Wilbourne) $8.35 $4.00 $2.60
Shabonee (Robinson) 6.85 3.60
Juste Shiek (McClintock) 2.55
Time, 1.55. Also ran: Flisak, Steering Wheel, Irene P., Akahilos.

Eighth race—Hurdle; purse $400; four-year-olds and up. One and nine-sixteenths miles:
Somer's Choice (T. Naughton) $4.45 $2.90 $2.15
Quince Lad (J. Ashcroft) 3.15 2.20
Boy O'Mine (J. F. Smith) 2.10
Time, 2.52. Also ran: Esquimalt, Chazzan and Duke Pohl.

LONGACRES—Results here Saturday follow

First race—Six furlongs:
Severe (Ashcroft) $24.30 $12.50 $6.10
Allegrezza (Merritt) 4.10 2.90
Fan Mail (Shultz) 3.30
Time, 1.13 4-5. Also ran: Geana, Verda Flower, Phosphorus, Virginnia Miss, Lullaby Baby, Thirsal, Alston and Too Lazy.

Second race—Six furlongs:
Parade Step (Fay) $5.30 $3.40 $3.00
Bit o' Scotland (Morgan) 5.80 4.60
Fanaway (Reynolds) 3.80
Time, 1.12 2-5. Also ran: Viewpoint, Better Servant, Boofer Harsh, Surveyor, Arthur Metz, Dungeness, George Renfroe, Salty Bob and Maud Haogan.

Third race—Mile and one-sixteenth:
Swifty (Morgan) $5.60 $3.70 $3.00
Toro Blue (Sperry) 5.40 3.80
Hurtle (Ashcroft) 3.70
Time, 1.46 3-5. Also ran: Bib, Sporting Blues, Showcase, Mammy's Miss, Gold Set, Zoric, Contraction, Johnny Shaw and Lanty Boy.

Fourth race—Six furlongs:
Babur (Williams) $13.40 $6.10 $4.70
Ontario Oregon (Reynolds) 16.30 8.20
Murlire (Steele) 4.90
Time, 1.11 4-5. Also ran: Toney's Girl, Draco, Brilliant Baby, Full Tilt, Rey Oro, Mica Rock and Fort Chenoe.

Fifth race—Six furlongs:
Bowers (McClain) $7.50 $4.10 $3.20
Fleet Girl (Conner) 5.40 4.00
Oakham (Williams) 3.90
Time, 1.12. Also ran: Bosford, Judge Pan, Flight On, Buck On and Sharp Miss.

Sixth race—One mile:
Jobiso (Scheining) $12.90 $5.00 $3.40
St. Mica (Conner) 4.30 3.30
Crossbeck (Sperry) 4.00
Time, 1.39 1-5. Also ran: Woodgrain, San Ardo, Wyoming, Daisy, Mamalahoa and Sun Petal.

Seventh race—One mile:
Lovers Chat (Shultz) $4.30 $3.10 $2.50
Bell of Iron (Ryan) 6.00 3.40
Captain Logan (Williams) 2.70
Time, 1.39 4-5. Also ran: Boe Champ, Trahison, Lanquo, Camarilla and Quick Look.

Eighth race—Mile and one-sixteenth:
Plum Shot (Reynolds) $24.60 $11.40 $5.90
Daily News (Williams) 8.20 4.40
Redneck (Shultz) 3.80
Time, 1.45 1-5. Also ran: Kwamudi, Coin, Patcheye, Behemoth, Blue Hour, Early Hour and La Strath.

NEDAYR WINS

CHICAGO (AP)—Nedayr, a 14-to-1 shot in the betting, tossed the three-year-old championship of the United States turf into a tangled mass Saturday by racing to a surprise victory in the $30,000 added Arlington classic.

The little brown colt, owned by Willis Sharpe Kilmer, Binghampton, N.Y., publisher, won by a length victory over Bull Lea, entry of Warren Wright of Chicago. Townsend B. Martin's Cravat was third.

KINSMEN WIN

Kinsmen softball team defeated the Revellers, 9 to 4, last week, thus winning the right to meet Gyros tonight at 7 in the first game of the playoffs.

Forest Fires Lay Waste Thousands of Acres

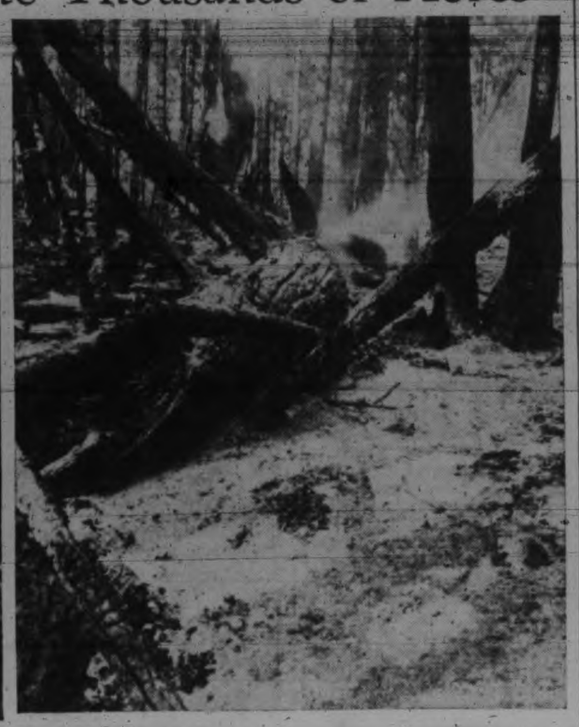

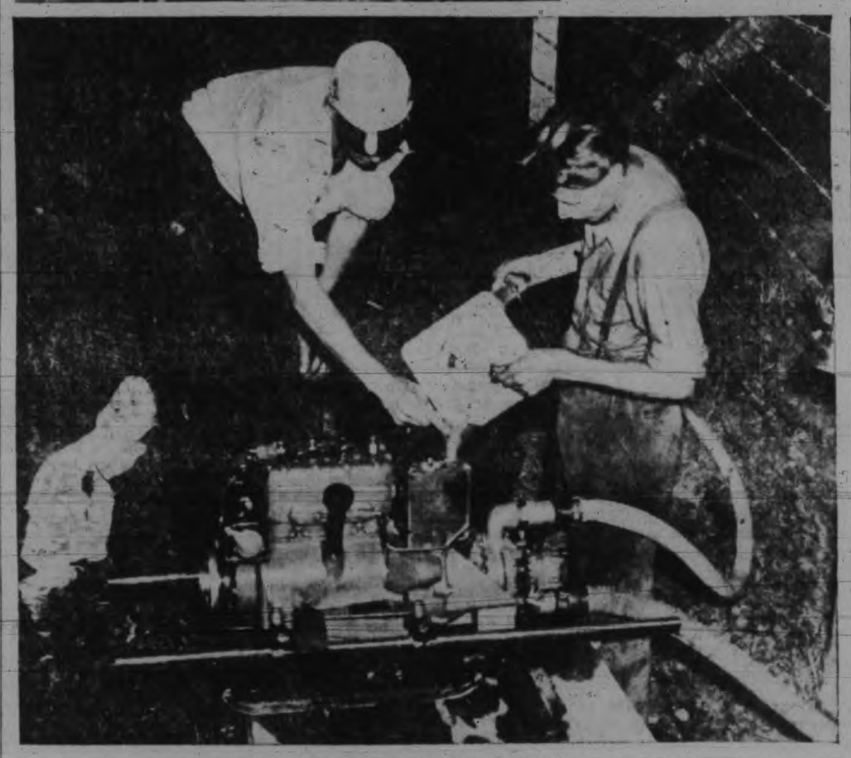

The top two pictures show the devastating effect of the forest fire which broke out on Salt Spring Island on Saturday and swept over 1,000 acres of timber. The firefighter in the top left picture is N. A. Howland. Over 100 men fought this blaze, which was brought under control yesterday. Centre picture shows two firefighters replenishing the fuel supply of a pump in the great 120,000-acre conflagration stretching from Campbell River to Courtenay. It was a pump like this at Forbes Landing that was stopped by sugar placed in the gasoline. The lower picture shows forestry officials preparing plans to combat the blaze. A bluejacket from H.M.C.S. Naden has brought in a radio message from a fire zone and Doug. Taylor, forestry protection officer of the provincial government, is penciling a reply.

C. P. Rutherford Junior Champion

Adding an 87 to his first round 89, C. P. Rutherford won the junior golf championship played Saturday at the Victoria Club. A. W. Gillespie was runner-up with 89-92—181, five strokes behind the winner. A. E. Gillespie was third with 96-93—189. Rutherford was awarded the A. V. Price Cup and a miniature.

ILGAROTTI IN FIRST

INGLEWOOD (AP)—Ligarotti, South American horse owned by Bing Crosby and Lin Howard, won the $5,000 Aloma Handicap, closing feature race of the Hollywood Turf Club's initial 33-day racing meet Saturday.

Whichee was second and Sweepalot third in the mile-and-one-eighth event for three-year-olds and up, which Ligarotti won in 1.50 2-5.

HUGHES FLIGHT TESTS NEW ROBOT

WASHINGTON — The Army Air Corps' new aerial navigation mechanism, never before permitted to be used on a civilian airplane, is a major reason why Howard Hughes was able to shatter the round-the-world record so decisively.

For more than two years army experts at Wright Field have been working with the compact and ingenious latitude and longitude computer, invented by W. L. Maxson. Trial flights in army planes demonstrated the worth of the robot computer. Then along came Howard Hughes with his plans for the round-the-world flight; the supreme test of aerial navigation.

Loaned to Hughes by the army was Lieut. Thomas Thurlow, in charge of the Wright Field's section charged with the development of experimental navigation aids for army planes. Lieut. Thurlow understood the operation of the Maxson navigator better than any other man. In the Hughes flight he saw the ideal test for this robot aid. On the success, or failure, in the Hughes flight depended the installation of the mechanism in the army's giant bombers.

While construction details of the Maxson navigator are still army secrets, its operation can now be told. It computes rapidly and completely automatically, without the aid of any books or tables of star positions, the geographical position of an observer who has taken a sextant altitude of a celestial body.

The observer takes his "shot" of the sun or a star and cranks this altitude up on the machine in the altitude dial. Next the observer cranks in the exact time of his observation in Greenwich Civil Time, on the G.C.T. dial and the date on the date dial.

Next (and all this takes less time to do than it takes to describe how to do it) the observer cranks in some rough longitude or latitude on the proper dial. Assuming he cranks in a longitude, the observer then cranks the latitude dial until another dial, marked "synchronize," registers zero. At this point the latitude and longitude readings will have changed until they represent one point on a line along which the observer's position lies.

By repeating the process, assuming a different longitude, and again cranking the latitude dial until zero shows again on the synchronize dial, there is obtained a second point on the line along which the observer's position must be. This line, fixed by the two points, is all the information which any method of navigation can determine from a single observation of a celestial body.

To determine the exact position along this line, it is necessary to take a second sight on a celestial body and by repeating the cranking technique twice a second line is determined. Where these two lines intersect is the position of the observer.

All this sounds complicated, but the twisting of the dials is no more difficult than tuning a radio set and just as quick. Errors of computation are avoided, for the answers come out right if the proper numbers are set up on the dials.

While the Hughes flight is a remarkable tribute to powerful and reliable motors, a splendid plane, infinite ground crew preparation and very superior personnel, it is to this robot navigation computer that much of the success of the flight is credited. No matter how well a plane may fly, or how easily, it matters little if the navigators cannot, at all times, exactly fix the plane's position and plot the proper direction over distances of thousands of miles.

Letters to the Editor

MR. TAYLOR AND C.C.F.

To the Editor:—Replying to the letter of J. S. Taylor, M.P., in your issue of June 16; Mr. Taylor's emphatic refusal to resign disappoints no one. Although it would seem the proper thing to do and although he calls himself an independent, yet I, for one, never expected his independence to be carried to the point of resignation.

He attempts to justify his position through giving us a rehash of the old Connell episode. He can't learn that the platform of the C.C.F. makes it impossible for a pale pink Socialist to be in a position of authority; hence the shake-up. Years have passed and time has vindicated the C.C.F. executive in expelling certain former adherents, Mr. Taylor included.

When Mr. Taylor attempts to draw a definite line between "Marxian" and "non-Marxian" Socialists, he only confuses the issue. All real Socialists are bound to be more or less Marxian. They cannot refute him completely, any more than an evolutionist can refute Darwin.

He further states: "Those who love their God, their king and their country have awakened to the new aims of the C.C.F. and are leaving it." Some of us got a good kick out of that, coming from one who calls himself "still a Socialist." History tells us that God is generally with those who have the driest powder. Today he seems to favor Mussolini and Japan; tomorrow it may be Stalin and Marx.

Finally, he states: "I am yearning for an orderly and constitutional transition to Socialism." The past teaches there is no transition to anything worth while, unless those who put their hands to the plough refrain from looking back.

M. E. BIRD.

Patricia Bay.

About 16,000 cotton farmers in southeastern states are planting badly eroded hillsides to grass and trees.

Orson Welles Hitting Snags As Players Gain Fame

By MARK BARRON

NEW YORK.

AMONG the solid, established producers of Broadway there frequently bounds up a brash, young group with few resources who manage to become something rather extraordinary. Such a squadron of actor-managers is the Mercury Players, and now that they are successful they are encountering those same snags which pester all such meritorious groups in trying to hold themselves together.

When they first arrived on Broadway a season ago the Mercury Players received a mildly enthusiastic welcome, and as they continued they found more recognition.

THIS wasn't, as so many groups are, an art of radical movement. Orson Welles, an actor-director in his early 20s, and his partner, John Houseman, planned to make their productions as much commentaries as were the plays themselves. That slant made them a success.

Their version of Shakespeare's "Julius Caesar" acted as if it were a picture of present-day Fascism and their production of Bernard Shaw's early warning of a world war, "Heartbreak House," gave a timely tinge to ancient plays that made them so much more interesting than if they had been performed in their original, orthodox manner. Not that they distort plays, for all they do in "Julius Caesar" is to dress the characters in Fascist uniforms, but in this setting the Shakespearean lines seem to be a comment on what is happening politically in Europe today.

The Mercury Players are an able, imaginative group and what they have done has been done well. Now there are reports, which seem to be well founded, that they are losing some of their best performers. Hiram Sherman, their top-ranking comedy player, is leaving to appear in the new Max Gordon musical show in the fall. Others likely, for they all are talented performers, will be lured hither and you as the new theatrical season approaches.

THIS has been the experience of every young group theare, if successful, on Broadway.

The Garrick Players were one of the most talented young groups that ever thrilled Broadway when they were doing their "Grand Street Follies" and other shows in that period, about 1935. Working for practically bread-and-butter money in that group were James Cagney, now an affluent movie star; Libby Holman, who later was to become a star in "The Little Show"; Leonard Sillman, now a musical producer, and Dorothy Sands, who plays the lead in the production of "Fashion" at the swanky Newport (R.I.) Casino. Just so, when Garrick Players became a success as a group, they separated.

The Theatre Guild, most successful of all groups, began as the enthusiastic and youthful Washington Square Players in Greenwich Village, where they painted their settings on oilcloth backdrops and produced plays for as low a cost as $27.

Of that original Guild group today, Helen Westley is still a Guild director, but spends most of her time acting in Hollywood. Dudley Digges and Henry Travers have left the Guild to star in the current Broadway hits, "On Borrowed Time" and "You Can't Take It With You." Theresa Helburn, Maurice Wertheim, Lee Simonson and Lawrence Langner are still in control of the Guild here, and the Guild still has its almost infallible stars, Alfred Lunt and Lynn Fontanne.

Perhaps there is an answer to the Mercury's and all-group theatre problems—the leaders in the Guild group did not begin turning their attention to their individual careers until the Guild itself was so concretely established that today it progresses almost on its own momentum.

Art Christopher Wins Golf Trophy

Shooting a 70 at the Royal Colwood Golf Club, Arthur Christopher won the R. S. Day perpetual Challenge Trophy, symbolic of the championship of the Victoria and District Fire Insurance Agents' Association. T. O. McKay and John L. Mara were runners-up with 71's, while A. Beasley had a net 72.

Seattle to See Seabiscuit Race

SEATTLE (AP) — Seabiscuit, the great grandson of Man o' War, and currently the turf's leading money winner, was nominated for the $10,000 Longacres mile September 11. Mort Carraher of the Washington Jockey Club said owner C. S. Howard also said the racehorse would remain for a special race at Longacres.

Our earth is not a sphere. Because of the slightly flattened condition at the poles, the technical term for its shape is "oblate spheroid."

WHY WAIT TILL IT'S TOO LATE WHEN IT'S SO EASY TO BE SAFE?

ASKS UNIVERSITY STUDENT *Ray Kehoe*

(Letter in Our Files)

BUSY, active people are especially keen about Lifebuoy. Its rich, tingling lather acts almost like a "pick-me-up"—makes them feel so radiant and refreshed. And Lifebuoy makes them feel so *sure* of themselves! This famous soap contains an exclusive purifying ingredient. A daily Lifebuoy bath or shower stops "B.O." as no ordinary soap does! Grand for the complexion, too. *Try it.*

Approved by Good Housekeeping Bureau

LOCAL MUTTON—Shoulders, lb., 11¢; Legs, lb. 18¢
LOCAL MUTTON—Flank, lb., 10¢; Chops, lb. 18¢
WHITE SALMON, lb., 14¢; EASTERN HADDIE, lb. 18¢
FRESH COD, lb., 12¢; FILLETS, lb. 15¢
CROSS' OWN CURE SMOKED ALASKA BLACK COD, lb. 18¢
CASH AND CARRY AT CROSS' 5 STORES

CAMP AND GARDEN
TABLES, ROCKERS, CHAIRS, COTS, UMBRELLAS, GROUND SHEETS, ETC.
Tents for Sale or Rent
F. JEUNE & BRO. LTD.
570 JOHNSON ST. PHONE G 4632

SAWDUST BURNERS
Be sure to see our New 1939 Model Burner, which has the last word in modern improvements, before investing in any other make.
ALERT SERVICE CO. E 4101 749 BROUGHTON

DOES YOUR TRUSS FIT COMFORTABLY?
If not, we invite you to consult Mr. Bland, our Truss Fitter, who has had over 25 years' experience. We maintain a private fitting department.
Satisfaction and Perfect Fit Guaranteed
OWL DRUG CO. LTD.
701 Fort St. W. H. Bland, Manager Phone G 2112

PRESERVING FRUITS
Get Them While at Their Best
OKANAGAN APRICOTS
LOCAL CHERRIES
Jam Jars—all varieties and sizes. Jar Caps, Rubbers, Lids, etc.
Use B.C. Cane Sugar—100s, 50s, 20s, 10s.
SCOTT & PEDEN LTD.
PHONE G 7181 CORNER STORE AND CORMORANT
WE DELIVER

200 DRESSES
Final clearance of all 2.95 and 3.95 lines. All sizes. Real buys at this very low price of
1.97
DICK'S DRESS SHOPPE
1324 Douglas St. Phone E 7552

REID'S
HIGH-CLASS USED FURNITURE AND ANTIQUES
1317-1319 BROAD STREET
VICTORIA, B.C.
We Buy Any Quantity of High-class Furniture

No. 2 MILLWOOD
2 Cords $2.75
Cameron Wood and Coal Co. Ltd.
743 YATES STREET E 4135

WATER MAIN BREAK FLOODS STREETS

A 12-inch water main broke last evening at the intersection of Douglas and Bay streets, flooded the street for a time and caused some damage.

Water started gushing from the pavement around 5 and a crew was immediately called out to determine the position of the break and to repair it. By 5 this morning water was once more running in the houses of the neighborhood.

B.C. Electric street cars on the Burnside and Hillside routes were forced to use Government Street on outbound trips and they continued to do so this morning. They were scheduled to go back on their regular routes this afternoon.

Considerable interest was aroused by the flooding, with spectators crowding around during the evening to watch repairs.

W. H. Mearns, secretary of the B.C. Agricultural Association, announced today it would be necessary for all entries in the live stock divisions of the fall fair to be in the hands of the exhibition officials before August 13. Early posting of entries is made necessary owing to the fact that all entries must be submitted to the Department of Agriculture at Ottawa for inspection before being definitely accepted.

Hastings Park Overnight Entries

First race—Claiming, three-year-olds and up, foaled in western Canada; seven furlongs:
Trapper 105
Primrose Day 109
Simtee 117
Lady Goldstream 109
Chatelaine 104
Maymint 109
Billy Easte 112
Jungle Hen 112
Also eligible:
Siluma 112
Yniomis 104
Peach Stone 114
Cisco Kid 112

Second race—Claiming, three-year-olds and up; seven furlongs:
Mortgage Pride 111
Johnnie Hills 116
Lady Marcus 104
Capt. Larco 119
Paraceiso 116
Wittora *106
Shasta Spark 116
Chardie 111
Also eligible:
Shasta Dream *106
Adelaide N. *106
Lucky George 116
How High 118

Third race—Claiming, three-year-olds, six and a half furlongs:
Rio Congo 103
Glorious Hills 110
Halstead 110
Madam Lucy 105
Spangle Hen 103
Belle Marcus 98
Blind Fannie 105
Sugar Cookie 110
Also eligible:
Morpeth 105
Down Payment 110
Commencer 108
Lady Do 98

Fourth race—Maiden, two-year-olds, foaled in western Canada; five furlongs:
Princess Jo 113
Gordellus 117
Bellos 120
Fay Park 113
†Truly Flo 113
‡Sunny Park 117
Maridore 113
Beauty Warm 113
Also eligible:
‡Craig Shot 120
†Eagle's Crest 116
†Emerald Stock Farm entry.
‡H. M. Fullerton entry.

Fifth race—The Winnipeg Handicap, three-year-olds and up; seven furlongs:
Orangery 105
Pass Up 109
Easter Doll 113
Jessie Cloud 113
Billie Bob 108
Dr. Pook 107
Mr. Spence 108
Sahara Chief 105
Also eligible:
Wrencia 113

Sixth race—Claiming, three-year-olds and up; six and a half furlongs:
Hasty Julia 107
Phoebe Jo 101
Josella 103
Leyburn 108
Capable 110
Nurse Simony 103
Nugent 115
Chicasha 118
Also eligible:
Stanstill *103
Jungle Chick 98
Bell Rap 110
Time Enough 115

Seventh race—Claiming, three-year-olds and up; one mile and a sixteenth:
Jillion 115
Omar John 115
Tynemouth *110
Steering Wheel 115
Shabonee *108
Irene F. 110

Substitute race—Claiming, three-year-olds and up; seven furlongs:
Rose Quince 104
A La Carte *111
Hasty Day 116
Bournemouth *105
Jelaweep 113
Ping 116
Cold South 116
Keaton 116
Also eligible:
Dutch Boy *111
Olivia D. *103
Exilda 114
My Regards *111.

*Apprentice allowance claimed.

Minor damage was done by a fire which broke out on the second flor of the Hub Furniture Company Building, 713 Johnson Street, shortly after 7.30 last night. According to the city fire department the fire started in a partition in the corner of a room, and was probably caused by a smoker's carelessness. The department answered two fale alarms yesterday, one a smoke scare at the city gas works and the other from a box at the corner of Belmont Avenue and Haultain Street.

OUR FAMOUS PLIO-PEDIC SHOES
Dependable Corrective Shoes in black, brown and white. Regular price, $6.00.
Two hundred pairs to clear—for limited time only—
Black and brown $4.00 White $3.00
Small extra charge for "Arch and Metatarsal Supports."
To avoid disappointment, do not delay.
SURGICAL APPLIANCE AND SUPPLY CO.
742 FORT STREET Phone E 3174

TOWN TOPICS

Flush coating of 43 streets in the city was completed at the end of last week. The area treated totaled 123,000 square yards.

Theft of a bicycle from outside the Atlas Theatre was reported to city police on Saturday night by Thomas Alexander, 120 Regina Avenue.

A skiff found adrift off Albert Head yesterday by Kenneth Godson, Pioneer Street, Esquimalt, was claimed this morning by the owner, a resident of the Lagoon, according to an Esquimalt police report.

To prevent disturbance of traffic a giant flagpole which has been presented to the city by Mayo Singh will be transported from the Garbally Street yards to Beacon Hill Park at 4 tomorrow morning.

A truck driven by Robert Tillyer, 3065 Albany Road, and a street car were both slightly damaged when they were in collision at the corner of Douglas and Johnson Streets shortly after 8 this morning.

A car owned by B. J. Dickson, 1418 Vining Street, was damaged on Saturday night when its brakes slipped and it rolled into a lawn at 808 St. Charles Street after traveling a block from the point where it had been parked.

A special meeting of the British Imperial Veterans' Association, 1602 Broughton Street, has been called for Wednesday evening at 8 to discuss resolutions in connection with the forthcoming convention at Vancouver. Other business will be brought forward.

Hon. W. J. Asselstine, Minister of Mines, who recently completed a tour of the interior looking over various phases of his department's work, will be back at his office in the Parliament Buildings tomorrow morning. Mr. Asselstine returned to Vancouver last Saturday.

The City Welfare Relief Department is making an urgent appeal for men's clothing of all kinds, including shirts, socks, underwear, pants and jackets, and for women's underwear, which is badly needed by a number of cases. Such articles will be gladly called for on notification to G 8104.

The Consumers Co-operative Society will hold a basket picnic on Wednesday afternoon at 3 in the Gorge Park. Members and their friends will meet at the Japanese Tea Gardens where the afternoon and evening will be spent in sports and other activities. Anyone interested in the co-operative movement is invited to attend.

A large gathering attended the Newfoundland Society second annual picnic at the Willows beach. Several new members were welcomed. Sports were held during the afternoon and prizes were presented. After supper a large bonfire was lit on the beach and all sat around and enjoyed a pleasant evening. The next meeting will be held in September.

A number of tools and a case of soft drinks were stolen from the tool shed at the Moore and Whittington lumber mill at the corner of Hillside Avenue and Bridge Street during the week-end. Police said this morning they believed the robbery was the work of children. The shed was stated to be easy to enter. The break-in was reported by W. S. Moore at 7.40 this morning.

For the final musical evening of the season, the Victoria Grand Opera Association will present a "surprise" concert at the clubrooms, 1753 Rockland Avenue, on Wednesday evening at 8.30. Many favorite numbers from London musical concert successes of the "gay nineties" will be heard. Members taking part will include Peggy Moore, Olive Batchelor, Patsy Swift, Vivian McCahill, Marjorie Barker, Ruth Shepherd, Mary Hughes, Dave Hunter, Arthur Jackman, Philip Heal, David Oldham, William Cobbett, George Farmer and James McVie. Vivien Combe will be heard in a selection from her ever popular repertoire. Dave Hunter will act as master of ceremonies, and refreshments will be served.

Army Worker To Speak Tonight

Col. John C. Habkirk of Chicago, who has been engaged in prison work for the Salvation Army for the last 12 years, has been in Victoria over the week-end and will speak this evening at the Citadel on Broad Street before leaving for New Westminster.

The subject of Col. Habkirk's address will be "Black Sheep." During the course of his work, he has been in association with such notorious criminals as Dillinger. He will tell of work with such men in his talk and also how religious campaigns are conducted in large prisons as well as how parolled prisoners are aided.

The meeting this evening will start at 8.

Comforts Mother With Tiny Baby

A scene among the forest fire refugees who have set up temporary quarters in the Agricultural Hall at Courtenay. The mother of the youngest baby is being comforted by a visitor.

Business Head Is Optimistic

President of Studebaker Corporation of Canada Predicts Business Improvement

British Columbia and the Canadian west generally may expect improved business conditions this fall, in the opinion of M. S. Brooks, president of the Studebaker Corporation of Canada Limited, who visited the city today in the course of his annual tour of inspection of Studebaker agencies throughout Canada.

"I have every reason to believe that business will be increasingly prosperous in British Columbia and in the prairie provinces in the last six months of this year, because of greatly improved crop conditions," Mr. Brooks said.

"We appreciate the reception Studebaker cars are given in this particular province, because, proportionately, we do a bigger percentage of business here than anywhere else in Canada."

In Canada, the last six weeks had witnessed a great improvement in business conditions, Mr. Brooks said. While automobile production in the United States had suffered a decline of 50 per cent, as compared with 1937, the Canadian production had declined by only 15 per cent.

Having spent his boyhood days in Saskatoon, Sask., Mr. Brooks has always been a keen student of the economical progress of the west.

While in Victoria, Mr. Brooks was in consultation with Ben Grossman of Jameson Motors Ltd., local agency for Studebaker cars.

Favors Present School System

Dr. R. R. Watt, University of Southern California, Addresses Gyros

In speaking at the regular luncheon meeting of the Gyro Club at the Empress Hotel today, Dr. R. R. Watt of the faculty of the University of Southern California showed his favor of the new curriculum now being practiced in Victoria's schools.

"Any school system," he said, "should make a definite contribution to each member attending classes."

The new system here was doing just that—thinking more of the individual boy and girl instead of standards or traditions of the system. It was not a matter of achieving some single end.

He said that it was necessary to realize from the start that many of the children going to school would not be going in for any high profession but that they would be citizens. The new curriculum was aiding in equipping the community for a wider purpose.

No routine method could be set up which would apply in every community though, but the school should be a part of the community.

The speaker was introduced by Art Minnis. Everett Taylor, president, was in the chair. He thanked the speaker on behalf of the club for his address.

ATTENDS FUNERAL

EDMONTON (CP)—Hon. W. A. Fallow, Alberta Minister of Public Works, left Sunday for British Columbia to attend the funeral of his sister, Mrs. H. Young, who died Saturday. Mrs. Young, who formerly resided at Macleod, Alta., had been a resident of Port Alberni, B.C., recently.

FLORENCE LAKE FIRE CONTROLLED

LANGFORD—A lighted cigarette butt was blamed for a grass fire which started on the east side of Florence Lake road at 3 on Sunday afternoon. The fire was reported to W. Alsdorf, assistant forest ranger, by C. Bean who lives near.

With the help of water pumped from the lake the fire was subdued before damage to the nearby summer cottages was caused.

RELIEF ROLLS IN CITY DOWN

Adjustment Will Offset Part of Increase in City's Share of Costs

The total cost of relief in Victoria for the first six months of the year was almost a third lower than in the first half of 1937, but the paper cost to the city was higher by nearly half, according to figures released this morning by the city relief department.

The figures for the month of June tell almost the same story, but show an even greater proportionate increase in the cost to the city.

However, a readjustment is to be made by the province by which it will pay 40 per cent of the cost of relief to unemployables, retroactive to March 1. It was the placing of full responsibility for unemployables on the city which was responsible for the greater part of the change in cost proportions.

The total cost for the first half of 1938 was $114,511, of which the city contributed $61,853 and the provincial government $52,658.

For the first six months of 1937 the city paid $45,852 and the provincial government $121,551 towards the total cost of $167,403.

The monthly total cost dropped from $23,225 in June, 1937, to $16,977 in June of this year, but the city's contribution before adjustment, rose from $6,701 to $11,096, while the provincial government's share fell from $16,524 to $5,976.

The number of families receiving relief in the city showed a considerably larger drop during the last year than the number of single recipients, the figures showed. In June of this year assistance was given to 456 families and 387 single persons. In June, 1937, the figures were 671 families and 433 single.

The June figures showed slight decrease in both categories from the May totals of 460 families and 404 single.

STEAMED DAYS IN DENSE FOG

After steaming through 3,000 miles of dense fog coming across the North Pacific, Ss. Empress of Russia, Capt. J. R. Patrick, tied up at Victoria at 1 this afternoon.

Capt. Patrick said he had never encountered so much fog in his experience on the Pacific. For eight days out of the nine of the voyage the Russia was hemmed in by fog.

Capt. Patrick and his senior officers hardly left the bridge during that time and were tired when they reached port.

Off the coast of Vancouver Island last night the ship ran into smoke which complicated navigation. Not until the ship was off Sherringham Point, in the Straits, this morning did the passengers and officers glimpse the shoreline.

The ship brought a total of 325 passengers. More than 100 disembarked here, the majority being en route to Seattle.

OBITUARIES

JOSEPH HANNEUSE

Funeral services for Joseph Hanneuse took place on Saturday afternoon from McCall Bros.' Funeral Home. Rev. J. Bell conducted the service, during which the hymn "Lead Kindly Light" was sung. Interment was in Royal Oak Burial Park, with the following as pallbearers: A. Lowery, J. Napier, F. S. Feddern, A. Rowland, H. Brazier and M. Tubman.

BETTY ALBHOUSE

Rabbi Marcus Berner conducted the funeral services at Hayward's B.C. Funeral Chapel yesterday for Mrs. Betty Albhouse, in the presence of many sorrowing friends. Many beautiful flowers covered the casket and bearse. Interment was in the Jewish Cemetery with the following as pallbearers: I. Waxstock, M. L. Platnauer, J. Rose, A. Lancaster, E. Bean and Martin Boas.

ROBERT RICHARD SPARKES

Funeral services for Robert Richard Sparkes will be held tomorrow afternoon at 2 in the Sands Mortuary Chapel, John Stewart officiating. Interment will be in Ross Bay Cemetery.

Mr. Sparkes was born in Wallasey, Cheshire, England, and is survived by his parents, one brother, Ernest, and a sister, Lillian May, at the family residence, also a brother, Wallace, of Spokane, and a sister, Mrs. George Gales, of Saskatchewan.

JOHN ELLIS

The death occurred yesterday at the Royal Jubilee Hospital of John Ellis, aged 73 years, of 568 Vincent Street. Mr. Ellis was born in England and had been a resident of Sidney for 20 years until moving to Victoria three months ago. For many years he farmed in Irma, Alta. He is mourned by his widow, one sister, Mrs. F. Tomlinson of Victoria, one sister in England, a brother, Samuel, in Moose Jaw, Sask., and five brothers in England. The remains are resting at McCall Bros.' Funeral Home, from where the funeral will take place tomorrow afternoon at 2. Pastor T. S. Bowett, chaplain of Rest Haven Sanitarium, will conduct the service, after which interment will be in Royal Oak Burial Park.

LICENSE TOTAL CONTINUES UP

At End of June 103,240 Motor Vehicles Registered in British Columbia

Despite a slight falling off in June, motor vehicle registration in British Columbia this year is still far ahead of last year, B.C. police reported today.

To the end of the first four months of the license year, from March to June, there were 103,240 cars licensed to operate on provincial highways, setting a new record for this period. This was a gain of 3,609 over the registration to the end of June, 1937.

Of this total 83,003 licenses were taken out for passenger machines and 20,237 for commercial vehicles.

The June registration dropped from 6,020 last year to 5,608 this year. This year's figures included 4,627 passenger registrations and 981 commercial licenses.

While the new registrations were indicative of the slowing up of new car sales, there was also a slump in the used car registrations, which is usually taken as a guide to secondhand dealings.

There were only 168 used car registrations compared with 221 in June last year. The new registrations slipped from 1,070 to 610 in the passenger vehicle section.

More "Y" Campers Take Over Today

Approximately 55 senior campers will be at the Y.M.C.A. Glintz Lake camp this week under the direction of Viv. Shoemaker, boys' work secretary. Forty-five seniors have been at the camp for the last week and 15 of these returned to town today to be replaced by about 25 new men. They left for the camp at 4 this afternoon.

Minor changes in the leaders of the camp will be made, with Doug Peden returning and Rev. John Bell and Roy Pattinson taking over with the remainder of the directing crew for the second week. The rest of the leaders will be Lynn Patrick, Don Davidson, Ralph Alcock Jr., and Tex Rawlins.

H. R. WILKIN DIES

DETROIT (CP)—Herbert Rae Wilkin, 45, general manager of the Detroit Harbor Terminals and assistant to the receiver and general manager of the Guardian Detroit Union Group Inc., died here suddenly Saturday night following a heart attack.

A New Auto Radio With Automatic Tuning

Phonola presents a five-tube car radio that tunes with the touch of a button. No need to lift your eyes from the road, and you have tone quality that equals most home sets. Take music with you on your vacation. Only $39.95
FLETCHER BROS. (Victoria) Ltd.
1130 DOUGLAS STREET PHONE G 7148

LIFEBELTS Play safe at a small cost. Each in A-1 condition $1.50
CAPITAL IRON & METALS LTD.
1824-32 STORE STREET GARDEN 2434

KINSMEN HEAR CLUB OFFICIAL

Hold Special Meeting in Preparation For Convention Picnic Yesterday

S. H. Bantick, general secretary of the Canadian Kinsmen, addressed a special meeting of the Victoria club on Saturday evening in preparation for the annual convention of the association to be held in Winnipeg. Mr. Bantick is on his annual tour of the 70 Canadian Kinsmen Clubs.

Seven clubs were established this year as compared with the 14 formed during 1937, but a general increase in membership was noted by Mr. Bantick.

Four members were appointed during the ensuing business session to attend the Winnipeg rally and a committee was appointed to look after the building of a float for the Junior Chamber of Commerce sponsored parades in August.

Plans were also presented by the different committees for the entertainment which will be staged at the Fred Lansberg Sunshine Camp at Sasseenos soon and the club's annual dance.

Twenty-five members of the Kinsmen Club attended the club's annual picnic held yesterday on Sidney Island. The picnickers were conveyed to the island in Dr. B. E. Nickells' yacht. An enjoyable sports program was run with Maurice Kersey winning the 100-yard dash, closely followed by Don McIntosh, who won the archery event. Mrs. Archie Smith was winner of the woman's race.

Tyson Dickinson, Maurice Kersey and Dr. B. E. Nickells made arrangements for the picnic.

RULING SOON ON PARKING LOOPHOLE

Magistrate to Decide Whether Moving Car Few Feet Evades By-law

Whether a motorist can leave his car parked in almost the same position all day on a restricted street simply by moving it a few feet every hour will be decided in a judgment to be given in City Police Court by Magistrate Henry Hall on Friday.

A motorist who contended he was not guilty of parking over the one hour limit on Yates Street because he had moved his car four feet on one occasion and one car width on another was remanded at the conclusion of argument in his case this morning.

"The question is whether moving a car a few feet evades the by-law," said Magistrate Hall.

"I don't think it does," commented City Prosecutor C. L. Harrison.

"So many citizens are under the impression that they can escape in this manner that I would like to consider the by-law carefully," said the magistrate.

Six other motorists were fined $2.50 each when they pleaded guilty to parking over the hour limit.

Fishermen Make Price Settlement

Pilchard fishermen on the west coast of Vancouver Island have reached a price settlement with operators and started fishing today, according to an announcement by the Department of Fisheries.

Fish boats have been inactive since the beginning of the month awaiting settlement of the price dispute with cannery operators. The price agreed upon was $2.75 a ton and today all boats were out, the department said.

Dr. Albert E. Clarke
Dentist
Suite, 55 Arcade Bldg.
1119 Government St., Victoria.
Telephone E 5113

Camera Repairs
TRADES and SALES
501 Union Bldg.
Victoria

Anti-vivisection Society Meeting

H. Webster presided at the monthly board meeting of the local Anti-vivisection Society when the following resolutions were passed:

An appeal be made to the Radio Commission to have the talks by naturopaths restored to the radio, as they were greatly appreciated by the public.

This meeting condemnes the use of insulin shock methods and metrazol convulsion therapy given in certain mental hospitals in British Columbia. The constant use of pharmaceutical and biological products put out by commercial houses, without knowledge of their actual effects, is also condemned.

The society is glad to note that by Dr. J. Murray Anderson's report to the City School Board, only five per cent of the children are vaccinated. It is hoped that this number will be grately reduced in the near future. And, that it is always advisable to spend money on improvement of sanitation, the lack of which may produce disease.

Censure is passed on the recently reported drowning experiments on animals.

It is regrettable that the Provincial Board of Health should publish at public expense a one-sided pamphlet on the pasteurization of milk, calculated to cause alarm and very injurious to the milk industry. Adults, it was pointed out, could dispense with milk, it not being a necessity.

The names of several new members have been enrolled in the Canadian Anti-vivisection Society.

The annual celebration of World Day for Animals will take place early in October, as is customary.

For particulars regarding the work of the society application should be made to 315 Sayward Building (Miss Dora Kitto, honorary secretary).

RED SOX BEAT JOHNNY ALLEN

BOSTON (AP)—Johnny Allen lost his second game of the season and his third in 30 games over two years today when the Boston Red Sox defeated the Cleveland Indians 4 to 0 behind the three-hit pitching of Emerson Dickman, rookie right-hander. Jimmy Foxx's 27th homer, hit in the sixth, was one of the five hits off Allen.

First game:	R.	H.	E.
Cleveland	0	3	2
Boston	4	5	2

Batteries: Allen, Zuber 8, and Putlak; Dickman and Desautels.

See Our Large Selection of
Studio Couches
Priced From
$32.50 to $65.00
$5.00 Down; $5.00 Monthly
Home Furniture Co.
825 FORT ST. E 9921

CLASSIFIED ADVERTISING TELEPHONES—E4175, E4176

Victoria Daily Times
MEMBER AUDIT BUREAU CIRCULATION

TIMES TELEPHONES

Advertising Department ....Empire 4175
Circulation Department ....Empire 7522
News Editor and Reporters.....Empire 7177
Editor ....Garden 6822

CLASSIFIED ADVERTISING RATES

2c per word per insertion.
Minimum charge, 25c.

Births, $1.00 per insertion.
Marriages, $1.50 per insertion.
Deaths, $1.50 first insertion and $1.00 succeeding insertions.
Funeral notices, In Memoriam notices and Cards of Thanks, $1.50 per insertion.

In computing the number of words in an advertisement, count five words for the first two lines and seven words for each line thereafter. This is not an absolute guide to the number of lines, much depending on the length of the individual words.

The Times will not be responsible for more than one correct insertion of any advertisement ordered for more than one issue. Any claim for rebate on account of errors or omissions must be made within 30 days from the date of the same, otherwise the claim will not be allowed.

Advertisers who desire it may have replies addressed to a box at the Times Office and forwarded to their private address. A charge of 10c is made for this service.

Subscribers wishing their addresses changed should notify this office as well as the carrier. If your Times is missing, phone E7522 before 7 p.m. and a copy will be sent by special messenger.

BOX REPLIES AVAILABLE

Letters addressed to the following boxes are available at the Times Office on presentation of box letters. Maximum results are obtained by advertisers who follow up replies promptly.

490, 619, 679, 700, 716, 729, 814, 858, 859, 869, 902, 903, 911, 919, 934, 965, 9270, 9750, 9759.

Announcements

DIED

SPARKES—In this city there passed away Robert Richard Sparkes, aged 46 years. Born in Wallesey, Cheshire, England, the late Mr. Sparkes had been a resident of this city for the last 12 years. There remain to survive his passing, his parents; one brother, Ernest, and a sister, Lillian May, at the family residence; also a brother, Wallace, of Spokane, and a sister, Mrs. George Gales of Saskatchewan.

Funeral services will be conducted in the chapel of the Sands Mortuary Ltd. on Tuesday, July 26, 1938, at 2 o'clock. Mr. John Stewart will officiate and the remains will be laid at rest in the Ross Bay Cemetery.

ELLIS—On Sunday, July 24, at the Royal Jubilee Hospital, John Ellis, aged 73 years, of 568 Vincent Street. The late Mr. Ellis was born in England and had been a resident of the city for the last three months, coming here from Sidney, where he lived for 20 years. For many years he farmed in Irma, Alta. He is mourned by his widow; two sisters and six brothers, Mrs. F. Tomlinson of Victoria, one sister in England, and Samuel in Moose Jaw, Sask., and five brothers in England.

The remains are resting at McCall Bros.' Funeral Home, from where the funeral will take place on Tuesday afternoon at 2 o'clock. Pastor T. S. Bowett, chaplain of Rest Haven Sanitarium and Hospital, will conduct the service, after which interment will be in Royal Oak Burial Park.

7 FLORISTS

ALL FLORAL WORK ARTISTICALLY designed. We grow our flowers. Brown's Victoria Nurseries, 618 View. G6612. G1521

ANY FLORAL DESIGNS AT LOWEST prices. Pollock Bros., 1315 Douglas St. G5315

BALLANTYNE BROS. LTD.
1211 Douglas Street Phone G2421
CUT FLOWERS AND DESIGNS
WE TELEGRAPH FLOWERS ANYWHERE

Floral Art Shop T. G. M. Custance Distinctive funeral designs 639 Fort E4813

8 FUNERAL DIRECTORS

S. J. CURRY & SON
"Distinctive Funeral Service"
Private Family Rooms—Large Restful Chapel
Opposite New Cathedral Phone G5512

HAYWARD'S B.C. FUNERAL CO. LTD.
Established 1867
734 Broughton Street
Calls Attended to at All Hours
Moderate Charges Lady Attendant
Phones: E3614, G7679, G7682, E4065

McCALL BROS.
"The Floral Funeral Home"
Office and Chapel corner Johnson and Vancouver Streets Phone G2012

THOMSON FUNERAL HOME
Established 1911—Lady Attendant
Funeral Directors
Phone G2612 1625 Quadra St

9 MONUMENTAL WORKS

STEWART MONUMENTAL WORKS LTD. Take No. 6 street car to works. 1401 May St. Phone G3452. tf

10

Coming Events

A BIG OLD-TIME DANCE EVERY SATurday, A.O.F. Hall; Haymakers' "Swing Session." Ice cream! CFCT, 8.45. Be at the Haymakers' picnic, July 31, at the Willows.

ANOTHER IRVINE'S OLD-TIME DANCE, Wednesday, Lake Hill, 8-11.30; tombolas; 15c. 944-3-22

A.O.F., WEDNESDAY, JULY 27; STEWart's Old-timers; auspices W.A. Pro Patria Branch, Canadian Legion; dancing, 8.30-12.30; prizes; refreshments; 35c. 9846-3-22

AT HONG KONG CAFE, 550 FISGUARD —Dine and dance, every Tuesday and Saturday night, orchestra. Other nights dance to radio. No cover charge. 886tf

BALLROOM DANCING — IT'S EASY Fun. At Mr. and Mrs. Geo. Rosaly's. E4854. tf

CENTRAL WHIST CLUB — PARTNER progressive whist, nightly, 8.45; prizes, $15. Afternoon games, 2.30; admission 25c.

COAST HALL WHIST, NIGHTLY, 8.45; 2-4s, 2-3s, 2-1s, 2 specials. Afternoon games as usual.

COMING EVENTS (Continued)

FRUIT BONBONS FOR AFTERNOON teas or parties, $1.00 a pound. Any color made to order. Walker's Chocolate Shop, 1241 Broad St. E5879.

H.M.S. YORK ARRIVED THIS MORNing. Come and enjoy the dance at Rex Theatre. Gents 35c, ladies 25c. Gus Michaux's orchestra. 946-1-20

"INEXHAUSTIBLE WEALTH AND HOW to Obtain It" will be the subject Mr. Tom Carroll of California will speak on, Tuesday evening, 8 o'clock, in the big tent situated on Douglas St., between Bay and Queens. 9819-1-20

McMORRAN'S, CORDOVA BAY, DANCing every Saturday night; 35c; Bunk McEwen's band; tombolas 9717-tf

RIGHT NOW IS THE TIME TO START, and this winter at those parties you will play popular piano. 20 lessons. No failures. The King Kole Short System Studio, Arcade Bldg., 1122 Broad St., Suite 52, opposite David Spencer Ltd. Open evenings. Telephone Westholme Hotel, E1151

SASKATCHEWAN BASKET PICNIC AND sports, Mount Douglas Park, Wednesday, July 27. Reduced fares from Coach Lines Depot, 1.30 to 2.30. Table accommodation, tea and coffee provided. Afternoon tea at pavilion, if required. 9800-4-20

THERE WILL COME A TIME WHEN your roof will need attention, have it tarred now. C. B. Hilltout, painting and decorating. E7747. 9855-24-44

11 LOST AND FOUND

LOST—SATURDAY NOON, WOOD BORing bits. Reward. Louis Nelson's Garage 9850-1-20

FOUND — WHITE DOESKIN GLOVE. Apply Times office.

13a

Business Cards

CARPENTERS AND CONTRACTORS

GENERAL HOUSE REPAIRS; REmodeling; a new home; fair price. H. Case. Phone E0650. 9570-26-31

ENGLISH HAND LAUNDRY

SHIRTS, 13c; COLLARS, 3 FOR 10c; collars turned. Courtney at Douglas. E6192.

ENGRAVERS

PHOTO-ENGRAVING, HALF-TONE AND line cuts. Times Engraving Department.

FLOOR SURFACING

V.I. HARDWOOD FLOOR CO., 707 Johnson. Free estimates. G7314.

INSURANCE

FIRE, AUTO AND ACCIDENT INSURance. See Lee Fraser & Co. Ltd.

LAWNMOWERS

ELVES BROS.' LAWNMOWER SHOP—Mowers sharpened, $1; delivery, 25c. 1423 Broad. E0662. Opp. B. & K. 9596-26-31

PAPERHANGING AND PAINTING

PAPERHANGING, KALSOMINING, painting; prices reasonable. E2716. 9612-25-31

PLUMBING AND HEATING

LOW ESTIMATES—VICTORIA PLUMBing Co. Ltd. G1553 9344-26-21

SHOESHINE

I SHINE TO LIVE—HELP A DISABLED man by patronizing him at his shoeshine stand, outside Public Library, on Yates St. Thank you. 26-42

WEATHER STRIPPING

PEACE METAL WEATHERSTRIPS
Venetian Blinds, Rolling Fly Screens
Estimates Free—B. T. Leigh E0685

WOOD AND COAL

A BARGAIN—DRYLAND THICK BARK slabwood and dry inside blocks, never in salt water, ready for basement, all stove lengths, guaranteed; all A-1 fir; $2.75 cd., 2 cds. $5. Inside block, $4; 3 cds. $11.50. Bone-dry yardwood, $3.50 cd. Old John Wood Co., 2514 Douglas. E2743. 906-26-42

A BARGAIN—ONE WEEK, INSIDE FIR blocks mixed with heavy slab, Malahat, ready to burn, never in water, $2.75 cd. E9111. Sooke Lake Wood Co. 777-26-30

ALL-FIR MILLWOOD, $2.50 PER CD., IN 2-cd lots. Practically dry, $3.50. Active Fuel. E5343

A-1 CORDWOOD—FIRST GROWTH, 4 ft., 3 cords, $13.50. Geo. Wilmshurst. G6128. 9709-25-37

ALL BEST REAL DRY CEDAR $1.25 load; 2 loads cedar, $2.25. E6722, nights G1555 tf

COOPERAGE WOOD, $1.50 ½ CD.; KINDling, $1.50 ½ cd.; dry stove wood, $2 ½ cd. E5023. 767-26-29

EMPRESS FUEL—ALL KINDS OF MILLwood and kindling, never in water. Phone E9504. 9676-22-36

MALAHAT DRYLAND SAWDUST, $3.00 per unit, bulk; 60 sacks, $4.50. J. E. Painter & Sons, 617 Cormorant St. G3541. tf

MILLWOOD, $3.00 PER CORD. INSIDE fir, $4 per cord. Bark slab, $3.50 per cord. All in 2-cord lots. Colwood Wood Co. G4044 tf.

NO. 1 FIR MILL WOOD $2.50 PER cord. 2 cord lots. Inside fir, $4.00 cord in 2 cord lots. Manning & Shaw Fuels. E0624

SCREENED FIR SAWDUST, $3.00 PER unit. Manning & Shaw Fuels. E0624

SHAWNIGAN DOUGLAS FIR, DRYLAND, 2 cds., $5.50; 1 cd., $3. Heavy slabs, per cd., $3.50. Inside blocks, per cd., $4. Bone-dry slabwood, per cord, $3.75. Selkirk millwood, per cord $2.25. 4-ft. bone dry slab wood, newly cut into 12-in. lengths, $4.25 per cd. Shawnigan Douglas Fir Wood Co. E3914

$3.50—UP-ISLAND SLAB 12" RODgers' Wood Co. Alpha St. G2214

13b

Professional Cards

CHIROPRACTOR

JOHN M. STURDY, REGISTERED AND licensed chiropractor. 109 Union Bldg. E5034. tf

COLONIC IRRIGATION

INTERNAL BATHING, MASSAGE, STEAM baths. 506 Campbell Bldg. E2721. COLONPATHIC INSTITUTE 9595-26-31

NURSING & CONVALESCENT HOMES

BEACHCROFT NURSING HOME, 705 Cook St. Medical and convalescent patients exclusively; private and semi-private rooms. Miss M. Mirfield, R.N. E2813. 9557-26-26

PATENT ATTORNEYS

FETHERSTONHAUGH & CO.
Patents and Trade-marks
Offices Throughout Canada and U.S.
789 W. Pender, Vancouver, Phone Sey. 3796

14 EDUCATIONAL

CRANLEIGH HOUSE SCHOOL, DAY boys, preparatory and high. E8214. 9383-26-22

SPROTT-SHAW BUSINESS INSTITUTE —Courses: Stenography, secretarial, commercial, radiotelegraphy. Telephone G4512

STANDARD SCHOOL STENOGRAPHY—Oak Bay Junction. Miss G. Dickson, principal. G1824 9681-26-36

ST. MARGARET'S BUSINESS SCHOOL—Junior House, St. Margaret's School. Miss W. G. Milligan, principal. E3234. 9682-26-35

14a DANCING

BALLROOM. ARTHUR MURRAY SYStem. Mr. and Mrs. Geo. Rosaly. E4854

17 MISCELLANEOUS

SAWS FILED, GUMMED, SET; TOOLS sharpened. E1029. W. Emery, 1567 Gladstone

18

Personal

A FORWARD LOOK IS VALUABLE, but to allow it to become an intensely too far ahead look, will soon rob life of the every-day beauties that surround you. Hence, cares creep in and burdens pile up. Live a day at a time and live it well. Enjoy some of our building foods daily and grow younger and more useful. Golden Leaf Bakery, 711 Fort St.

A PLACE TO ENJOY HOME-LIKE HOT meals; prepared and cooked by white help. The Mayfair Cafe, 1011 Broad St., at Fort.

A REAL HEALER FOR VARICOSE ulcers: Try Wightman's. Department and drug stores.

ATHLETE'S FOOT AND VARICOSE ulcer remedies. Ask your druggist for Wightman's. tf

BOAG'S ECZEMA REMEDY—HEALS like magic. Hudson's Bay, D. Spencer Ltd. 849-26-38

CALL G3243 FOR PROMPT, COURTEous and efficient delivery service. Nu Way Delivery System. tf

EXCELLENT SELECTION OF TWO AND three-piece knitted suits. Gordon Ellis Ltd., 1107 Government St. 8427-tf

ECZEMA, ITCH, PILES. TRY GEORGE Lee's Chinese remedy. 638 Cormorant Street 9633-26-33

FREE SHOW TICKET FOR ONLY FIVE more days. Ring the Ideal Cleaners and Dyers, E2024, or call at 933 Fort St. and receive one with order of 75c or more.

FRUIT BONBONS FOR AFTERNOON teas or parties, $1.00 a pound. Any color made to order. Walker's Chocolate Shop, 1241 Broad St. E5879.

KNITTED SUITS, EXPERTLY CLEANED and blocked. City Dye Works. G1621.

LADIES' HEELS, L. OR R., 25c. SQUARE Deal Shoe Repairs, 1224 Broad.

McLEAN'S BAKERY. TWO STORES. 1304 Douglas St. and 1052 Pandora Ave.

MAKE YOUR FEET HAPPY—OUR SYStem "it's better"; scientific arch supports and other appliances; two weeks free trial; investigate. Smith System, 745 Yates. 9566-26-30

RHODA'S BANANA BREAD—BAKED every day. Delicious for every occasion. Walker's Chocolate Shop, 1241 Broad St. E5879.

YOUR AFTERNOON TEA MAY BE A complete joy at the Cafe de Paris, Atlas Theatre Building. (Reader in attendance.)

Employment

MALE INSTRUCTION

AIR CONDITIONING
ELECTRIC REFRIGERATION

RELIABLE MEN WITH FAIR EDUCAtion who are mechanically inclined and would like to better themselves. Must be willing to train spare time to learn planning, estimating, installing and servicing work. Write giving age, present occupation, etc. Utilities Inst., Box 927 Times. 927-2-20

21 SITUATIONS WANTED—MALE

CARPENTER AND CEMENT WORK, painting, day or contract; roof repairs. Phone G6401. tf

MARRIED MAN — PRACTICAL GARdener, hedges trimmed, scythe work or any odd jobs you want done. Please write or call 2830 Shakespeare St., City. Albert Smith 901-13-39

22 SITUATIONS WANTED—FEMALE

COMMERCIAL STUDENT WOULD WELcome opportunity to substitute as stenographer, either part or whole time. Would appreciate interview. Phone E0976 tf

LADY WISHES POSITION TO BACHElor, widower or business couple. Box 947 Times. 947-4-23

WOMAN WITH CHILD OF 10 YEARS, urgently in need of home. Will look after small home where brother, age 48 years, can help. First-class carpenter. Will go anywhere. Box 9848 Times. 9848-2-21

24

Beauty Specialists

A SPRING PERMANENT, INDIVIDUally styled; special prices on shampoo and finger wave. Bert Waude Salon, 718 Yates. E4023. tf

SIDE GLANCES By George Clark

"I told you to keep that door shut. Now look what you've let in!"

BEAUTY SPECIALISTS (Continued)

HARPER METHOD — SCIENTIFIC beauty culture. 1207 Douglas St. and cor. Windsor and Newport, Oak Bay. E4926.

PERMANENTS, WITH OR WITHOUT machine, no heat; test curls given. La France Beauty Salon, 727 Yates. G7443.

SPECIALS ON PERMANENTS AND facials for July. Hollywood Beauty Shop. E0433.

THE HILDA BEAUTY SHOP HAVE NOW moved to their new shop, half a block south on Newport Ave. E0722.

SPRING BEAUTY SPECIALS!

Keep your spring and summer beauty costs low by taking advantage of the Avalon Annex reduced prices! You will find many opportunities to save, for the price of every kind of beauty aid and every phase of beauty is very reasonable.
No appointment necessary—come in any time you wish.

AVALON ANNEX
E0522 1104 Douglas Street

TREATMENT FOR DRY HAIR! HAVE it with a finger wave. Bobette Salon, Room A, Campbell Bldg. G6852.

VICTORIA BEAUTY PARLORS—CALL E8515 for a good permanent. All experienced operators. 1218 Broad St.

MAISON TYRRELL
HAIRDRESSING SPECIALISTS
4th FLOOR D. SPENCER LTD.

YOUR HAIR NEEDS HOT OIL TREATments in this dry weather. Try one at Ivy's Beauty Nook, 714 View. E5115.

For Sale—Wanted

25 FOR SALE—MISCELLANEOUS

A. J. GREGG—HOUSE WINDOWS cleaned outside, 6c each. G5023

A FINE DISPLAY OF CHOICE SPRING salmon. Askey's Fish Market, 624 Yates. Phone G7101.

AIR MATTRESSES, FOR COMFORT and pleasure, 6 and 7 feet. F. Jeune & Bro. Ltd., 570 Johnson St. G4632. 3-21

BABY BUGGY AND BATH, SNAP. G4354 9833-2-20

BARRELS—ALL KINDS, ALL PRICES, for all purposes. Wilkinson, 241 Gorge Road. 9634-26-33

COMPUTING SCALES, FROM $50 UP. A. J. Worth, 636 Johnson St. E7051. 9475-tf

DRAGSAW, IN WORKING ORDER. E3998, after 6 p.m. 9815-3-20

FINEST MORELLO AND OLIVET CHERries, 7c lb. Hincks, Langford. Belmont 2. 9601-26-32

FOR SALE—SPALDING GOLD MEDAL Model H.C. tennis racquet, 13½ oz., cheap. Telephone G2381.

FOR SALE—YELLOW TRANSPARENT apples, 3c a lb. delivered. E4225. 9861-1-20

GRADE A MILK, 10 QTS. FOR $1.00. delivered. E0318. 9594-26-31

HAMMO-COUCHES, WITH COIL springs, very latest, $29.50 up. F. Jeune and Bro. Ltd., 570 Johnson St. G4632.

FOR SALE—MISCELLANEOUS (Continued)

MODERN WALLPAPER PATTERNS — See our line first. Harte-Andrews Ltd., 711 View St. G4713. 6-25

ONE ONLY—REPOSSESSED THOR washer, enamel tub, current model. For sale, balance owing. Fletcher Bros.

REAL MATTRESS SALE—FIFTY ONLY, spring-filled, $12.50; felt, $4.85. Bed supplies. 646 Cormorant St.

RHODA'S BANANA BREAD—BAKED every day. Delicious for every occasion. Walker's Chocolate Shop, 1241 Broad St. E5879.

ROLLS RAZORS, $3.75; SUITCASES, 26-inch, $1.50; cruisers' compasses, $4.75; watch compasses, $2.25; pocket Aneroid barometer, $12.50; stop watch, $8.75; prismatic and power glasses, $17.50; field glasses, $6.75; bicycle pedals, new, 39c; mudguards, new, 29c; Dunlop outer tires, $1.10; inner tubes, 60c; boy's bicycle, $14.75; tubular carriers, 50c; wide handle bars, $1.25; radio tubes, 75c; spectacles, to suit any sight, $2.75. Aaronson's, Wholesale and Retail, 1328 Government St. G4722

SAILS FOR SNIPE, BOAT OR YACHT made to order. F. Jeune & Bro., 570 Johnson St., G4632.

SINGER DROPHEAD MACHINE, $17.50. Singer hand machine, $14.00. Guaranteed. Willows, Plowman Co., 705 Johnson St.

SNAP—GOOD UMBRELLA TENT, 10x10, $16.00. 523 Rithet St. G5904. 9860-1-20

TENTS, FLYS, ALL SIZES IN STOCK, from $3.75 up. F. Jeune & Bro. Ltd., 570 Johnson St. G4632.

TWO SINGER HAND SEWING MAchines in perfect order. Singer Sewing Machine Co., 726 Yates St.

UTILAC, THE MODERN ENAMEL—Quick drying, easy to use. Harte-Andrews Paints Ltd., 711 View St. G4713.

WE BUILD ANYTHING OF CANVAS—Bring in your plans. F. Jeune & Bro. Ltd.

1 ONLY—Servel Electric Refrigerator; 6 cubic feet box; guaranteed $59.00

1 ONLY—Servel Electric Refrigerator, 5½ cubic feet box; guaranteed $79.00

1 ONLY—Welsback Electric Refrigerator, 6 cubic feet box; guaranteed $69.00

Terms May Be Arranged
Major Appliances
Third Floor, HUDSON'S BAY CO.

FURNITURE

A GOOD SELECTION OF USED FURNITURE
Also Antiques—At Lowest Prices
Delivery Free in City
REID'S FURNITURE
1317 Broad St. Phone E6952

"CANADIAN BEAUTY" OAK KITCHEN cabinet, good condition, $22.50. Willows, Plowman Co., 705 Johnson.

CHESTERFIELDS—NEW; TERMS; DIrect from the warehouse. You save the overhead expense. Can be seen at Heaney Storage Co., opposite Court House.

DESKS, CHAIRS, FILING CABINETS, etc., new and reconditioned. Diggon-Hibben Ltd., 1210 Gov't St. Phone G8194

They'll Do It Every Time

FURNITURE (Continued)

IF YOU WISH TO DISPOSE OF YOUR furniture, etc., antique or modern, consult us. We will either buy outright or sell for you. Fred Smith and Co., auctioneers. G4913.

OAK BEDROOM FURNITURE; 2 CARpets, color pink and grey, 9x12. Oak Bay. G3236. 9842-1-20

REAL GOOD ODD CHESTERFIELD, $21.50. A beautiful Nordheimer piano for $75.00. Holland Bros., 733 Fort St. E0913.

W. O. DYMOND FURNITURE COMPANY
1417 BROAD ST.
Attractive prices on bedroom suites, dining-room suites, antiques and occasional pieces. Come in, inspect our stock! Phone E3631. Free delivery. Furniture bought for cash or sold on consignment.

STOVES AND FURNACES

RANGE CASTINGS STOCKED FOR most makes. B.C. Hardware, 718 Fort Street

WHITE ENAMEL FOUR-HOLE RANGE—Steel top, waterfront, thermometer, $35.00. Carter's Stove Store, 822 Fort St. E3511

$22.50—CLARE SIX-HOLE RANGE; part enameled; coil; in good condition. C. J. McDowell, 1000 Douglas.

The New
"COAST" SAWDUST FURNACE BURNER

1—Heavy Cast Construction; Completely Brick Lined.
2—Easily Lighted.
3—Twenty-four-hour Capacity.
4—Secondary air introduced to ensure longer, cleaner flame and to reduce creosote to minimum.
5—Our absolute guarantee of satisfaction

Price
$45.00
Completely Installed

COAST HARDWARE 1418 Douglas St.

25a BICYCLES AND MOTORCYCLES

BICYCLES, $12.50 TO $18.75, ALL SIZES. New and used bicycles sold on easy terms. Expert bicycle repairs; all work guaranteed. Victory Cycle Works, 1328 Government. G4722.

BICYCLE SALE—75 BICYCLES, $18.75 each. Guaranteed 3 months. A chance to get a bicycle at the price you want to pay. Aaronson's, 1328 Government St.

HEADQUARTERS FOR RALEIGHS, THE world's finest all-steel bicycles. E. H. Harris & Co. Ltd., exclusive agents. 738 Fort Street, next to Ray's. G7824.

HOLIDAY ON A BICYCLE—$2.50 RENTS a bicycle for a week, and you can enjoy a trip up-island such as you have never done before. Robinson's, 1220 Broad St., opp. Colonist. E6212.

LET OUR EXPERIENCED MECHANICS take care of your bicycle troubles. Satisfaction guaranteed. We call for and deliver. Just phone G5911. Peden Bros. Ltd., 1410 Douglas.

SEE THE 1938 4-CYLINDER ARIELS and the 1938 Harley-Davidson. Dick Shanks, 923 Fort St. Easy terms arranged. 9680-26-38

25b MUSICAL INSTRUMENTS

FOR SALE—HAWAIIAN GUITAR AND case, $10 cash. Phone G3435. 9856-1-20

FOR SALE—VIOLIN, MADE IN 1860, just overhauled. Phone G2083, after 6 p.m. tf

HARMONICAS—MINEVITCH AND HOHner; all models and keys. Priced from 15c to $5. Fletcher Bros., 1130 Douglas Street.

25c RADIOS

RADIOS FOR HIRE, WEEK OR MONTH; also radios repaired; tubes tested free. Aaronson's, 1328 Government. G4722.

25d

Building Materials

EVERYTHING IN BUILDING SUPPLIES and standard quality. Island Building Co., 518 Fort St. Phone E6213.

HIGH-GRADE 5X SHINGLES—PHONE Dalziel Box Co., G1422. 9836-26-45

SIDNEY SPEEDY SERVICE
Get your Lumber where you can be assured of uniform grades. You will find our prices right.
SIDNEY LUMBER
G2515 2116 Government St.

THE MOORE-WHITTINGTON LUMBER COMPANY LIMITED
—Established 1893—
LARGE STOCKS—RIGHT PRICES
Lumber, Millwork, Gyproc, Masonite, Insulex, Gypsum Wool, Shingles, etc.

VICTORIA RETAIL LUMBER YARD. G2131. 1091 Gov't. Lumber, lath, shingles. 9854-26-46

25f TO RENT—MISCELLANEOUS

NEW REMINGTON ADDING MACHINE, $69.50, terms arranged. Phone for demonstration. Remington Rand Ltd., 921 Gordon St. G6013. 9708-26-38

27 WANTED—MISCELLANEOUS

BOOKS BOUGHT FOR CASH—BEST prices paid. Diggon-Hibben Ltd., pioneer book headquarters, 1210 Gov't St.

CASH FOR OLD BICYCLES OR PARTS. Call anywhere. G4722

28 DOGS AND CATS

CHIPMUNKS, $1.25 EACH; ATTRACTIVE little pets. Large selection pups, registered and for pets. Pet Shop, 1412 Douglas.

REGISTERED DOBERMAN PINSCHER pups and trained dogs. "The dog with human train." Oakerwood Kennels, Lynn Creek, North Vancouver. 761-26-29

REGISTERED SPRINGER SPANIELS — Championship stock, extra fine, four months old. Burnside Kennels, Mount Tolmie P.O. Phone E7956. 9853-1-20

32 BOATS AND ENGINES

BOATS BUILT, REPAIRED; ENGINE INstallation and repairs, marine ways, welding, etc. E1922. Victoria Motorboat Co., 419 Ly. 9707-26-38

CHILDREN'S KYAKS, $7.50 EACH. DALziel Box Co. G1422. 9370-26-22

FOR CHARTER, CRUISERS AND launches; boats and engines for sale. Enterprise Wharf, foot of Fort St.

KAPOK CUSHIONS AND LIFEJACKETS, also cork belts. Sold by Ship Chandlers (McQuade) Ltd. 1214 Wharf. E1141

SEE THE NEW JOHNSON OUTBOARD motor, 1 H.P., at $65.50; weight complete, 17 pounds. No battery or other attachments. Wonderful for trolling. Also the new Falcon air-cooled inboard engines, 1 H.P., 2½ H.P. and 5 H.P. They are built for marine work and are undoubtedly the best on the market. Walter Adams, 1325 Government St. Phone E5422. 9373-26-21

30-FT. LAUNCH—9-FT. BEAM, HEAVY duty 14 H.P. engine. 2623 Rock Bay. 932-2-20

WHY EVERYONE READS THE TIMES Classified Ads! 1: It's a sure, safe way to buy, sell, trade, rent, borrow; find employment! 2: It's easy! You can always find what you want without any kind of trouble! 3: It's economical! Classified ads produce satisfying results at low rates! xxxtf

Automotive

34 AUTO SERVICE DIRECTORY

CHASSIS AND ENGINES STEAM cleaned. Chet Dowman, 724 Johnson. E1411.

36 AUTOMOBILES

NEW LOW PRICES
WILLYS

STANDARD COUPE	$898
DE LUXE COUPE	969
STANDARD COACH	930
STANDARD SEDAN	962

Good Prices Allowed on Used Cars
MASTERS MOTOR CO. LTD.
809 Yates Phone E3541

MID-MONTH SPECIALS AT
BEGG MOTOR CO. LTD.
JULY 14 TO JULY 21
FOR SEVEN DAYS WE ARE OFFERING OUR ENTIRE STOCK OF USED CARS AT SUBSTANTIAL SAVINGS
$ $ $—SAVE FROM—$ $ $
$50 TO $100
BEGG MOTOR CO. LTD.
837 Yates St. G1144 865 Yates St.
Plymouth, Chrysler, Dodge, De Soto

GET THE SAFETY OF AN "R. & G." GUARANTEE WITH THE CAR YOU BUY

THERE can be no future regrets if you choose a car covered by this liberal money-back guarantee. Ask for particulars today.

'32 FORD V-8 TUDOR	$395
'36 FORD V-8 TUDOR	735
'37 FORD V-8 TUDOR The economical 60 H.P. model	875
'29 FORD FORDOR Model A	295
'30 FORD FORDOR Model A	335
'32 FORD V-8 FORDOR	475
'36 FORD V-8 FORDOR	795
'37 FORD V-8 FORDOR	925
'30 FORD COUPE Model A	295
'36 FORD V-8 COUPE	675
'37 CHEVROLET SEDAN	975

NATIONAL MOTOR CO. LTD.
819 Yates St. Open Evenings G8177

FOUR-STAR USED CARS WITH A WRITTEN GUARANTEE

1933 CHEVROLET SPECIAL SEDAN	$575
1935 FORD V-8 TUDOR	595
1935 FORD V-8 COUPE	595
1936 FORD V-8 COUPE	645
1934 GRAHAM SEDAN	695
1934 OLDSMOBILE SEDAN	695
1936 TERRAPLANE SEDAN	845

Others to Choose From
THE MOTOR HOUSE
921 Yates, E8722 971 Yates, E1107
Open Evenings

JAMESON MOTORS FOR BEST VALUES IN USED CARS
We Keep Our Used Cars Properly Housed Indoors

'30 Chrysler 60 De Luxe Sedan—Like new, for only	$445
'28 Durant 4 Sedan	95
'29 Buick Special 6—In first-class condition	295
'35 Ford De Luxe Sedan—Very good, only run 13,000 miles	645

JAMESON MOTORS LTD.
Broughton St.

CHEVROLET 1930 SEDAN	$385
PACKARD SEDAN	265
FORD 1931 TUDOR	325
MORRIS SEDAN	665
PONTIAC 1937 COUPE	995
FORD 1935 DE LUXE COUPE	575

MOORE & MOORE MOTORS LTD
615 Courtney St.

OLDSMOBILE SEDAN—Just like new. A 1937 de luxe with very complete equipment. New car guarantee $1200

SINGER SALOON	595
STUDEBAKER SEDAN	425
OLDSMOBILE SEDAN	375
PONTIAC SEDAN	295

OTHERS—LARGE AND SMALL
DAVIS-DRAKE MOTORS LTD.
Buick and Oldsmobile Cars—G.M.C. Truck
Duncan Fort St. at Quadra, Victoria

HIGHEST CASH PRICES PAID FOR LATE MODEL USED CARS
JONES BROS. SERVICE STATION LTD.
Cor. Yates and Quadra Phone E4021

MR. JUNKIE
Parts and tires for all cars and trucks. Ford V-8 motor, good shape. International 2-ton truck. Star engine, 6-cyl.
PACIFIC AUTO WRECKING CO. LTD.
937 View Street Phone E7521

FORD '33 SPORTS COUPE
We offer for quick sale one sports rumble seat coupe, in really good condition. This car has new tires, heater and a real swell paint combination.
$485. Cash or Terms
MUTUAL AUTO SALES 932 Johnson

WANTED TO EXCHANGE: TWO MALE singing canaries for milking goat. Apply 1116 Caledonia. 945-1-21

THOSE HARD-TO-GET SIZES, ALWAYS in stock. Red's Service Station. E5432

RCA VICTOR AUTO RADIOS — ON terms as low as $1.50 each week. At Tergeson Bros., 1111 Blanshard. E7541. 9844-7-25

1923 HUPMOBILE TOURING—IN A-1 condition, cheap for cash. 3024 Jackson St. 9847-1-20

1926 FORD SEDAN WITH LICENSE, $20.00. Apply 722 Market St. 9857-1-20

1927 FORD PARTS—FRONT AXLE and wheels complete, coils and rims. Call 737 Vancouver St. or phone G1073. tf

1930 WHIPPET COACH—LIKE NEW, $195. 3157 Quadra. E3527. 9321-tf

1934 HUPMOBILE—IN PERFECT CONdition throughout, like new; terms. Phone owner. E3588. 9473-tf

Rentals

37 FURNISHED SUITES

2 AND 3-ROOM SUITES — PRIVATE bath, hot and cold water, light, steam heat includ.; reasonable. Scott Apts. G0259.

38 FURNISHED ROOMS

CLEAN, COMFORTABLE ROOM, GAS stove; suit pensioner or couple; very reasonable. G2403. 9645-tf

FURNISHED ROOM TO RENT—1020 Queens Ave.; low rental; adults. W. J. Stoddart, 605 Fort St. 9546-26-29

39 HOUSEKEEPING ROOMS

FURNISHED HOUSEKEEPING ROOMS, flats, cabins, $6 mo. up. 1036 Hillside.

FURNISHED SUITES, ALSO SINGLE rooms; every convenience. G5989, 733 View St. 9592-tf

LIGHT H.K., NEWLY DECORATED 2-room suites; central. E6034. The Clifton

RITZ HOTEL, 710 FORT—BEDROOMS, suites; central; elevator. G7158. tf

$7.50—PARTLY OR UNFURNISHED clean room; includes wood, light, water. 617 Michigan St. 9851-1-20

40 ROOM AND BOARD

ABERDEEN, 941 McCLURE, H. AND C. water in rooms; excellent board. G0111.

BOARD AND LODGINGS FOR GENTLEmen. Near streetcar. 1150 Faithful. G1749. 9682-26-31

ROOM AND BOARD FOR WORKINGman, $7 week. Also housekeeping room $3.50. All found. 2531 Government Street. 9654-26-34

WANTED—YOUNG COUPLE TO SHARE comfortable home. Apply Box 9840 Times 9845-3-21

42 UNFURNISHED SUITES, ROOMS

BRIGHT, MODERN, SIX-ROOM LOWER apartment; oak and tile floors, furnace, fireplace, gas range. Available Aug. 1. E6616. 8787-tf

CLEAN, UNFURNISHED THREE-ROOM suite; quiet, private home; adults only. 2648 Blanshard. Phone G6504. 9792-26-42

$8—FRONT ROOM; OPEN FIREPLACE, gas stove; all found. G2403. 9645-tf

2109 VANCOUVER — FOUR ROOMS, hot, cold water, heat, separate bath, garage. 9825-3-21

43 UNFURNISHED HOUSES

HOUSES TO LET—2527 BLANSHARD St., 9 rooms, $16.50; 619 Wilson St., 7 rooms, $27.50; 1507 Laurel Lane, 6 rooms, $25; 77 Moss St., 7 rooms, $30; 1729 Oak Bay Ave., 8 rooms, $30; 1124 Burdett Ave., 6 rooms, $35; 987 North Park St., 3-room suite, $18.50; 1136 Oscar St., 7 rooms, $35; Florence Lake, 3 rooms, $20 per month; Prospect Lake, 4 rooms, $20 per month; Glen Lake, 5 rooms, $15. H. G. Dalby & Co. Ltd., 634 View, opp. Spencer's. 9827-1-19

MODERN FOUR-ROOM BUNGALOW, 2753 Richmond Rd. G7581. 9814-3-20

46 WANTED TO RENT

WANTED TO RENT BY RELIABLE tenants, two bed-sitting rooms, unfurnished, with bath and kitchenette. Must be reasonable. Box 9657 Times. tf

46b SUMMER COTTAGES

COTTAGES—LANGFORD LAKE, SALE or rent. Waterfront lots for sale. Phone G1732. 8157-tf

FOR RENT—SUMMER CAMP, CADBORO Bay, for August, $15. E5370. 933-3-21

FURNISHED CABINS WITH BOATS, $5 week-end and up. Don's Auto Camp, Shawnigan Lake. 9824-3-21

FURNISHED COTTAGE, CADBORO BAY, by week or month. Phone G4660. 9835-1-20

TO RENT—CLIFFSIDE, SHAWNIGAN Lake, four-room furnished cottage; good beach; boat; for August. Box 921 Times. 921-3-21

DO YOU BUY THRIFTILY?
DO YOU S-T-R-E-T-C-H EVERY DOLLAR—so that every cent of it does its work well? If you do, you know how all-important these questions of what, where and how to buy really are! You know that a real bargain is a standard piece of merchandise selling below the standard price. But did you know that the best and easiest way of finding real bargains is simply occupying your easy chair and checking every Times advertisement? This way leads to dependable merchants and merchandise without physical effort!
Start the Ad-reading habit right now! xxxtf

Real Estate

49 HOUSES FOR SALE

DEEP COVE—MODERN STUCCO BUNgalow, beautifully situated; 400 feet secluded waterfrontage, garage, garden; $8,000. Apply Kelsey. 861-26-38

FOR SALE BY OWNER OR WILL CONsider trade for bungalow consisting of six or seven rooms, large eight-room house; four bedrooms, living-room, dining-room, kitchen, pantries and bathroom, full cement basement; large garden, fruit trees. Within three-mile circle. Saanich taxes. What offers? No agents. Box 898 Times. xx-tf

SIX-ROOM HOUSE—BASEMENT, HOTwater heat; situated Gorge Rd., close in. Bargain, $1,200 cash. Box 935 Times. 935-2-20

BUY FOR THE FUTURE
Secure your future homesite now in Kirkwood Acres, eleven minutes from city's centre. Most of the acres are parklike, with fine oaks and evergreens; some have quite a bit of cleared land. The soil is a rich leaf mold easily worked. City water and light available. Price $300 per acre. Terms as low as 10% down and easy following payments. See the plans.
THE ROYAL TRUST COMPANY
Real Estate Dept.
1202 Government St. Phones E4126, E3130

NEAR TILLICUM RD.—Cosy four-room bungalow, with three-piece bathroom, garage. Only $1000

OAK BAY BUILDING LOT—Bargain, on St. Patrick St., near Shoal Bay, 48x226. For cash $225

BARGAIN IN OAK BAY BUNGALOW—Five nice rooms, entirely new plumbing throughout, newly painted and decorated; IMMEDIATE POSSESSION; two garden lots all in vegetables and flowers, large fruit trees. Price only $2100

THE B.C. LAND AND INVESTMENT AGENCY LTD.
922 Government St. G4115

55 BUSINESS OPPORTUNITIES

MEAT MARKET — IDEAL LOCATION; catering hotels, logging camps and auto camps. Full equipment including Chevrolet van. Apply Box 9750 Times. 9750-2-55

56 MONEY TO LOAN

MONEY TO LOAN—FUNDS ON HAND and immediately available for mortgage loans; current rate of interest; moderate charges; quick decisions; any district; building loans a specialty. P. R. Brown & Sons Ltd., 1112 Broad St. Phone G7171.

IF YOU'RE A BUTCHER, A BAKER, A candlestick maker or any of dozens of other kinds of merchants, you can profit by advertising in the Times Classified Advertisements. xxxtf

GOOD HOME BUYS

SAANICH—AN IDEAL BUNGALOW FOR a couple. Three large rooms, bathroom and pantry; full basement, furnace, garage; small chicken house; nice garden, etc. Only two miles from centre of city. Only (half cash) **$1,250**
Or $1,200 All Cash.

VICTORIA—IN THE JAMES BAY DISTRICT. A good family home, seven rooms and bathroom, cement basement, furnace, fireplace, garage, etc. Nicely decorated. In good condition inside and out. A bargain. Only **$1,275**
Only $375 Cash. Balance Like Rent.

ESQUIMALT—A BUNGALOW OF SIX rooms and bathroom, with basement, furnace, laundry tubs, garage, fireplace, entrance hall, various built-in features, etc. Only **$1,995**
First Payment, $395. Balance Like Rent

OAK BAY—NEW, SIX-ROOM, MODERN, stucco bungalow. Basement; furnace, garage, fireplace, tile sink, Pembroke bath, oak floors, French doors, linoleum, blinds, electric fixtures, etc. Only (easy terms) **$3,500**
Only $350 Down. Balance Like Rent.

VICTORIA—A NICE FIVE-ROOM BUNGALOW in the Quadra-Hillside district. Basement, furnace, garage, fireplace, linoleum, blinds, nice garden, etc. Only (offers invited) **$1,900**
Quarter Cash. Balance Arranged.

For Inspection, "See Ray," Care of
L. M. ROSEVEAR & CO. LTD.
110 Union Bldg., 612 View St. G 6041

SUSSEX BUILDING

We suggest that you see these store locations, which are now completed and ready for occupation at the Sussex Building, corner of Broughton and Douglas Streets. Modern in every respect, these stores are adaptable to any business. For particulars apply

THE ROYAL TRUST CO.
1202 Government Street
Rental Dept. E 4126

SEA VIEW HOME—New Stucco Residence on Marine Drive, from every room of which there is a view of the water. House just completed and contains such modern features as: All copper plumbing with brass couplings and fittings; monelmetal hot-water tank; selected hardwood floors throughout (except kitchen); latest colored bathroom fixtures; all plate-glass windows; outer walls insulated against heat and cold; efficient hot-water heating system, etc. Unusual layout, designed with view to minimum of upkeep and maximum convenience. If you are interested in something "JUST A LITTLE BETTER," we suggest you see this attractive property. Appointment to view and further particulars from

SWINERTON & CO. LTD.
620 BROUGHTON ST.

ATTRACTIVE HOME, SAANICH—5-room New Stucco Bungalow, situated in 1 acre of grounds, laid out in rockeries and flower beds; beautiful oak shade trees; dwelling consists of reception hall, living-room with fireplace, dining-room, oak floors, cabinet kitchen, 2 bedrooms with large clothes closets, cedar lined; 4-piece bathroom, cement basement double lined, laundry tubs, furnace, garage, cement walks, high secluded site, overlooking city and straits.
Price Only $3,800; Mtg. $1,300; Balance Arranged

P. R. Brown & Sons Ltd.
1112 BROAD ST. G 7171

SPECIALS

1928 ESSEX SEDAN, with license, for ---------- $65.00
1929 HUDSON LANDEAU SEDAN, only ---------- $65.00
BUICK TOURING, good rubber, for ---------- $40.00

Revercomb Motors
925 YATES ST. G 6421
Open Evenings

TENDERS

Tenders for the weather-stripping of all windows on the north and westerly sides of the Mount View High School, Carey Road, are called for by the Saanich School Board. Tenders to be sealed, marked "Tenders for Weather-stripping," and delivered to the School Board Office, Royal Oak, B.C., not later than 12 o'clock noon, Wednesday, July 27. Lowest or any tenders not necessarily accepted.

G. J. MORGAN, Secretary.

NOTICE

TENDERS FOR PURCHASE OF SMALL ISLAND IN BRENTWOOD BAY

Sealed tenders marked "Tender for Island Brentwood" will be received by the undersigned up to Noon on the 30th day of July, 1938, for the purchase of Lot 2, South Saanich District, known as Daphne Island, containing 1.10 acres, more or less.

An upset price of $500.00 has been established and tenders for a lesser amount will not be accepted.

Payment may either be made in full or on terms of 25% cash and the balance in three equal annual instalments with interest at 4½%.

Each tender must be accompanied by a marked cheque for full payment or one-quarter thereof.

Cheques of unsuccessful bidders will be immediately returned.

The highest or any tender not necessarily accepted.

Further particulars may be obtained from the undersigned

H. CATHCART,
Deputy Minister of Lands.
Lands Department,
Victoria, B.C.
July 16, 1938.

Notice to Creditors

IN THE MATTER OF THE ESTATE OF ROBERT HETHERINGTON, DECEASED.

TAKE NOTICE that all persons having claims against the estate of Robert Hetherington, deceased, late of the City of Victoria, in the Province of British Columbia, are required to send the same with particulars of the security held, if any, and verified by statutory declaration, to the undersigned solicitors for the executors of the said estate on or before the 23rd day of August, 1938, after which date the assets of the estate will be distributed among the parties entitled thereto, having regard only to the claims of which the Executors shall then have notice.

DATED at Victoria, B.C., the 22nd day of July, 1938.

TAIT & MARCHANT,
601-5 Bank of Toronto Building,
Victoria, B.C., Solicitors for the Executors.

IT'S NOT EASY TO KEEP UP WITH the world . . . it's not easy to afford the things you want, but find hard on your pocketbook . . . those little things, like driving a car, buying party frocks, tending a garden, brushing your teeth, buying new covers for your furniture, new dishes for your kitchen. Little things, yes. But they cost money, every one, and a lot more of those little things besides! Try them now. Phone E4175, the Daily Times Classified Ads Department.

PLAZA
TODAY, TUESDAY, WEDNESDAY
ALL COMEDY

THEN HORTON AT HIS FUNNIEST

ALSO
STRANGER THAN FICTION
and PATHE TOPICS

PRICES
12 to 1 — 10c
1 to 5 — 15c
5 On — 25c

UNEMPLOYED

To the Editor:—Doesn't it seem funny no one knew we had any unemployed in Victoria before all those men came over from Vancouver. I wonder if all those people who were contributing to the visiting jobless ever tried giving a helping hand to some neighbor who is struggling to bring up a family on relief. Did they have to be asked a dozen times at Christmas before they would part with 50 cents for a hamper? I am a mother of four boys who lost a home when my husband was out of work.

MRS. C. P. MILLMAN.
Saanich.

Maynard & Sons
AUCTIONEERS

The Bullen Estate SALE
906 St. Charles St.
Continues
Tomorrow, 1.30
Taking in the Living-room Library, Sun-room and Bedroom on first floor, including the Steinway Baby Grand Piano.
Further Particulars in Catalogues
House Is Open for Inspection Every Morning, 9 o'Clock

MAYNARD & SONS
Auctioneers G 5921

THE CORPORATION OF THE DISTRICT OF SAANICH

Tenders will be received by the undersigned up to noon, Saturday, July 30, for the purchase of the former Lake Hill School and site.

Tenders may be for site and building, or for building only, or for site only. The property is known and described as "Part of Lot 11, Map 180," and contains 1.97 acres more or less, situated on the easterly side of North Quadra Street. The highest or any tender not necessarily accepted.

R. R. F. SEWELL,
Municipal Clerk.

Letters to the Editor

AN INDIVIDUALIST PROTESTS

To the Editor:—Since government has seen fit to interfere with private, competitive business, we have seen rising costs of commodities, curtailment of production, and, what is of more importance, a tendency toward adulteration of products or the using of substitutes. While thousands of youth and other unemployed are clamoring for work and wages, there is great apprehension among the speculative elements that we shall have a bumper harvest, and with the majority of the people opposed to amalgamation of the railroads, we see amalgamation developing more or less openly. There is no money for the Alaska highway or other useful projects, yet unnamed millions are being allocated for dubious defence works. When protests are raised over vital questions affecting the daily lives of the people, and questions asked in Parliament, very often the answer is, "It is not in the public interest" to disclose anything, or evasions and quibbling are indulged in.

If the people of Victoria and surrounding districts do not actively engage in a militant protest against the enforcement of compulsory pasteurization of milk, it will be introduced, the same as the marketing of vegetables; the introduction of the Special Powers Act, the vicious wages and hours acts (incomprehensible even to the government officials appointed to carry them out), restrictive legislation of various kinds, to say nothing of the callous treatment of the poor and indigent. The time to act is now.

HANS KROEGER.

PROBLEM TO BE FACED

To the Editor:—We are raising a class of the common people who, having no real stake in the country, refuse to take any interest in it. Witness the difficulty Britain is having in raising recruits for the army. It is just a repetition of what occurred in ancient Rome, with the result that that mighty empire fell an easy prey to internal foes and the wild Teutonic hordes from the north and east.

Some will say, but where is the money coming from to create public work? From the same source it is being obtained for the armament program. The vast credits of every nation will never be paid, and we all know it, so why the sudden bashful reluctance to create a little more debt. After all, flesh and blood is of infinitely more value than money.

We have some hard facts to face, but they must be faced if we wish to continue as an Empire. The finger is writing on the wall and some of us might be jolted out of our smug complacency if we could read what was written. We must act justly and quickly or else fall a prey to those very conditions we ourselves have created and no amount of argument or sophistry can change that fact.

CLYDE FRASER.

CRITICISM OF CRITICISM

To the Editor:—From an editorial in the Times, July 20, we see Professor Ritter of California has said that Chas. Darwin was not "a complete evolutionist." The questions could be reasonably asked what is a "complete evolutionist" and is he not subject to evolution? The professor goes on to say that "Darwin recognized the mental aspects of man's life are definitely parts of his nature and as such must have been as subject to evolutionary influences and resulting changes as his head or his hand or his language." Yet strangely enough Professor Ritter goes on to say, "he seems to have regarded it as metaphysics." These two statements appear to be contradictory and whichever way you put them, the one negates the other.

Darwin seemed to recognize his limitations in a manner which, if most of us who criticise, could find intellect enough to follow, we might be much the better for it, and learn more.

Professor Ritter states that Darwin, in "The Descent of Man" "dealt with man's physical nature only." Yet in part 1, chapters 3, 4 and 5, we find much material dealing with "comparison of the mental powers of man and lower animals" and "the development of intellectual and moral faculties during primeval and civilized times."

When we realize that Darwin spent practically his whole life unraveling the mysteries of "natural selection" in relation to organic evolution in general and the human animal in particular, together with the fact that psychology in Darwin's day was in its infancy, the criticisms of Prof. Ritter, however authoritative he may be, are very much out of place, have very little meaning beyond showing a tendency to confuse as well as being confused. If Darwin was a "complete" evolutionist and Professor Ritter is a "complete" zoologist, then evolution is a myth, and the concept of "becoming" means nothing.

C. C. HARRISON.

ROBINSON IN TENSE DRAMA

"The Amazing Dr. Clitterhouse" Opened at Capitol Theatre Today

"The Amazing Dr. Clitterhouse," which opened at the Capitol Theatre today, is based on the stage play which proved very popular in Europe and on Broadway. It provides a unique type of compelling drama which has always been popular with theatregoers.

The cast is headed by Edward G. Robinson who is ably supported by Claire Trevor, Humphrey Bogart and Allen Jenkins. The production is mounted on a lavish scale and has a host of popular troupers making up a large cast.

"FOUR MEN AND PRAYER"

The startling story of "Four Men and a Prayer," filmed in all its spectacular sweep held the interest of the audience of the Atlas Theatre today.

Its impressive dramatic power kept engrossed viewers spellbound down to the final fadeout.

Scenes speak volumes without a word . . . menace stalks across the screen in a weird silence that rumbles in the heart, unheard by ear—it's a new and eerie effect, done by a marvelously assembled cast, directed by Academy Award winner John Ford.

The theme is an inspiring departure from the usual saccharine movie affection. Four stalwart young men, with a grand old soldier-father, are bound by a gallant pledge to rove the world to avenge his dishonor and death.

That great love pervades the entire story. Yet the shimmering beauty of Loretta Young and her love for one of the brothers, Richard Greene, is a joy to behold.

WHERE UKRAINIANS STAND

To the Editor:—Until two years ago the majority of members in the Canadian Communist party were Ukrainians despite the fact that 95 per cent of the total Ukrainian population of Canada is anti-Communist. Since then they have been falling off very rapidly and statistics show that the party has suffered a severe blow in losing Ukrainian memberships. The doctrines spread by this party aim at the overthrow of the British institutions.

The Ukrainian Nationalists are not Hitlerites and are in opposition to his acts as much as all freedom-loving people can be. This so-called Prince Skoropadsky represents a very small fraction of the Ukrainians—the Hetmantzy and not the Nationalists as you claim. Even he has no connection with Hitler.

MICHAEL WLADYKA.
Oshawa, Ont.

Where to Go Tonight

(As Advertised)

ATLAS—"Four Men and a Prayer," starring Richard Greene.

CAPITOL—Edward G. Robinson in "The Amazing Dr. Clitterhouse."

COLUMBIA — "Last of the Pagans," with Mala and Lotus Long.

DOMINION—Loretta Young in "Three Blind Mice."

OAK BAY—"The Adventures of Tom Sawyer," starring Tom Kelly.

PLAZA — Edward Everett Horton in "The Man in the Mirror."

Plays Powerful Role

Edward G. Robinson, whose latest picture, "The Amazing Dr. Clitterhouse," opened today at the Capitol Theatre.

TOMORROW! ENJOY A GRAND SHOW IN COOLNESS AND COMFORT!

ENDS TODAY! Loretta Young, Joel McCrea, David Niven IN "THREE BLIND MICE"
ALSO "DARK JOURNEY" With CONRAD VEIDT, VIVIEN LEIGH

GREAT . . . WITH INSPIRED DRAMATIC PERFORMANCES
A Picture That Speaks for the Women of Today . . . and to the Men Who Love Them!
BARBARA STANWYCK · HERBERT MARSHALL
in Always Goodbye
WITH IAN HUNTER
CESAR ROMERO
BINNIE BARNES ● LYNN BARI
JOHN RUSSELL

—AND ROMANCE . . . GRADE A
They met on a bet and eloped on a milk truck—and all the social set gasped!
"MAID'S NIGHT OUT"
WITH JOAN FONTAINE ● ALLAN LANE

20¢ DAILY—12-1
Dominion

Eddie's Funniest!

Edward Everett Horton and Genevieve Tobin in "Man in the Mirror," hilarious hit at the Plaza Theatre today.

ROMANCE OF SOUTH SEAS

"Last of the Pagans" Is Presented at the Columbia Today

Romance in the dreamy tropics—idyllic native life in the land of the Southern Cross—stark drama on uncharted coral islands—the deadly typhoon—these are the contrasting elements in the kaleidoscopic South Seas, where "Last of the Pagans," Metro-Goldwyn-Mayer's saga of Polynesian life, was filmed. The new picture comes today to the Columbia Theatre today.

Director Richard Thorpe took a production unit to the last of the "unspoiled" island of the group, and was five months in the making of the new picture, with Mala, hero of "Eskimo," and Lotus Long as the only Hollywood players.

"Man In Mirror" On Plaza Bill

Edward Everett Horton Gives Fine Comedy Performance in Picture

That screen comedian, Edward Everett Horton, gives a remarkably fine performance in "The Man in the Mirror," his latest film, which is showing today at the Plaza Theatre, and it is an altogether delightful and unusual entertainment.

The story concerns Jeremy Dilke, a browbeaten stockholder, whose partner is a particularly overwhelming and aggressive type of individual. Jeremy is also unfortunate in being very much of a henpecked husband, the "henpecker" being the charming Genevieve Tobin. One day, while he is looking at himself in the mirror, his other self—the man whom he always wanted to be—steps out and takes up the threads of his life, so that there are now really two Jeremy Dilkes instead of one. This results in all manner of adventures, both bewildering and comical, until the stronger half of the man predominates and having conquered his weaker self, the ideal Jeremy is left to run his life on a more satisfactory basis.

TODAY! (MONDAY)
SHOWING FOR THREE DAYS ONLY

ON THE SPOT . . . BECAUSE HE WANTED TO TEST HIS HEART-BEATS! THE UNDERWORLD WAS HIS LABORATORY . . . ITS CROOKS HIS GUINEA PIGS!
EDWARD G. ROBINSON
IN THE PICTURE OF 1,000 THRILLS
"The Amazing Dr. Clitterhouse"
WITH
CLAIRE TREVOR
HUMPHREY BOGART
ALLEN JENKINS
DONALD CRISP

Daily at 12.49 3.00 5.11 7.22 9.33

ADDED FEATURETTES!
ROBERT BENCHLEY
IN HIS LATEST HILARIOUS NOVELTY . . . TELLING YOU
"HOW TO RAISE A BABY"
THE FAMOUS MAUCH TWINS
IN A DRAMA IN COLOR
"SONS OF THE PLAINS"
WORLD NEWS

CAPITOL
20¢ Daily 12-1 — Children 10¢ All Day (Except Sat. and Holidays)

"Always Goodbye" Dominion Show

Beauty is the immediate and all-inclusive definition for "Always Goodbye," one of the finest in the chain of excellent 20th Century-Fox productions opening at the Dominion Theatre tomorrow.

In the capable hands of co-stars Barbara Stanwyck and Herbert Marshall, and under the fine touch of Sidney Lanfield's direction, "Always Goodbye" acquires the beauty of sheer simplicity in a story that is—on several occasions—conducive to a lump in the throat.

"TOM SAWYER" AT OAK BAY

Most of California's "ghost towns," communities which numbered thousands of souls, now abandoned to pack rats and an occasional squatter, were founded in the hope of increasing greatness.

Today, however, a town has been built in the positive knowledge that it will never amount to anything.

On the screen, the sleepy village, with no past, no future, is called St. Petersburgh, Missouri. Up and down its dusty main street, shimmering in the heat waves, trudge Tom Sawyer, Huckleberry Finn, Aunt Polly, Muff Potter, the town drunkard; Injun Joe, the river renegade; Becky Thatcher, and all the other characters of Mark Twain's imagination.

The Hannibal that Mark Twain knew as a boy is reproduced for the screen as the St. Petersburg of which he wrote.

"The Adventures of Tom Sawyer," showing today at the Oak Bay Theatre, is released through United Artists.

15¢ 12 to 1 — ATLAS — 25¢ Eves.
Greater Than "Beau Geste"
"FOUR MEN AND A PRAYER"
With LORETTA YOUNG, RICHARD GREENE
TODAY and TUES.
ALSO AT
VICTOR McLAGLEN
In "Battle of Broadway"

SHOW STARTS 6.30 P.M. — OAK BAY — ADULTS 20¢ TILL 7 P.M.
MARK TWAIN'S Beloved Classic Now in Technicolor, Delightfully Brought to the Screen by the Perfect Cast You've Always Hoped for.
"The Adventures of Tom Sawyer"
TOMMY KELLY ● JACKIE MORAN ● MAY ROBSON
A Saga of the Sulu Sea — Ablaze With Thrills and Romance
"ZAMBOANGA"
With An All Native Cast — FOX MOVIETONE NEWS

Go to the South Seas
SEE
The underwater battle with giant swordfish!
The disastrous mine cave-in!
The fight for life with the wild boar!
M-G-M's $1,000,000 Adventure Romance!

EXTRA FOX NEWS
Also on the Same Bill
One EXCITING ADVENTURE
with
BINNIE BARNES
Neil Hamilton, Paul Cavanagh, Eugene Pallette, Grant Mitchell
Till 2, 10¢ - 2 to 7.30, 15¢
COLUMBIA

Japanese-Soviet Commission Plan

TOKIO (CP-Havas)—The Japanese Foreign Office has decided to suggest to Soviet Russia establishment of a frontier commission to settle all border disputes, and particularly the Changkufeng incident, it was semi-officially disclosed here Monday.

The commission would be composed of representatives from the Soviet Union, Manchukuo and Japan. Authoritative spokesmen said this decision was the result of Japan's determination to settle the Changkufeng incident peacefully.

The latest dispute revolved around occupation by Soviet troops of Changkufeng Hill, near the Korean border. Tokio claims the zone is in Manchukuan territory, while Moscow insists it is Russian.

The commission would be asked to make a final delimitation of the frontier between the Soviet Union, Manchukuo and Korea.

July Dividends

TORONTO — Dividend distributions on over 200 securities are being made by Canadian corporations in the current month of July, bringing total payments for the first seven months of the year above $170,000,000.

The total for the first seven months of 1938, as reported to Osler & Hammond, members Toronto and Montreal Stock Exchanges, will amount to $170,252,278, contrasted with $165,887,920 for like period of 1937, and with $144,850,323 for the corresponding months of 1936.

Dividends for July are reported at $25,896,851, compared with $28,217,217 for July 1937, and $25,064,689 for July 1936. Reduction in the amount being paid at this time, as against July a year ago, is largely accounted for by the changed policy of Dome Mines and a decrease in the bonus being paid by Consolidated Mining and Smelting Co. of Canada. A year ago Dome Mines was paying dividends at the quarterly rate of 50c a share, and, in addition, paid an extra of $2 per share out of 1936 earnings. Late in 1937 the quarterly rate was increased to $1 per share on the old stock, and the stock subsequently split two for one. The initial dividend of 50c for the quarter on the new stock is equivalent to annual rate of $4 on the old.

Companies adding extras to regular dividends in July include, Bralorne Mines; Cariboo Gold Quartz Mining Co.; Consolidated Mining and Smelting Co. of Canada; The Guarantee Co. of North America; Hedley Mascot Gold Mines; Hollinger Consolidated Gold Mines; Kootenay Belle Gold Mines; Montreal City and District Savings Bank; Sheep Creek Gold Mines; Stedman Bros. Ltd.; Supertest Petroleum Corporation; and Wright Hargreaves Mines. Payment on arrears of preferred dividends are being made by Canada Bread Company on "B" preferred, Investment Foundation Ltd., and Standard Steel Construction Co.

Initial dividends are being paid on the preferred shares of Silverwood Dairies Ltd. and capital shares of Silbak-Premier Mines Ltd., while Canadian Dredge and Dock Co. deferred payment of the dividend due at this time.

A chameleon's tongue is longer than its entire body.

"YOU TELL 'EM *I'll* stock it" says Mr. Dealer

To create a demand for a product, newspaper advertising offers manufacturers the quickest and most economical means of "Telling hundreds of thousands of possible buyers." Newspapers are the first choice of the nation's keenest advertisers.

This advertisement prepared for the Canadian Daily Newspapers Association by Norris-Patterson, Limited.

Vigorous Buying In All Sections

MONTREAL (CP) — Stock market prices surged forward in late trading today, spurred by vigorous buying in practically every section. Aviation issues moved into new levels for the year as Canadian Car touched 18⅜ on a ¼-point rise and National Steel Car 62, up a half-point, although both tended to ease later.

St. Lawrence Corporation Preferred hit a new high at 19⅞, a gain of about a point. Bathurst improved a point and Price a half.

Noranda advanced 2¾ points to 73. Although towards the close profit-taking clipped a large part of its gain.

Power Corporation jumped 1½ points to a new peak of 16½ with Quebec Power also marking up a new 1938 top, rising about a half to 19.

In the balance of the list, Dominion Steel B and Imperial Oil were stronger.

On the curb market, industrials gained fractions to four points, as several new 1938 highs were recorded.

(By H. A. Humber Ltd.)

	Close
A.P. Grain	4¾
Assd. Brew	15
Bathurst P.P.	11¼
Bawlf Grain	2½
Bell Telephone	162½
Brazilian Trac.	13
B.C. Power B	4½
Building Products	55
Canada Cement	11¼
Do., pfd.	95½
Can. S.S.	4½
Do., pfd.	16¼
Can. Bronze	41
Can. Car Foundry	17⅝
Do., pfd.	30
Can. Celanese pfd.	95
Can. Indl. Alcohol	3¾
Do. B	3¼
Canada Locomotives	16
C. P. R.	7⅝
Cockshutt Plow	13¼
Cons. Smelters	61¼
Crown Cork	19½
Seagrams	17¼
Dominion Bridge	38
Dominion Coal pfd.	18¾
Do., B	16⅛
Dominion Glass	99
Can. Car Foundry	17⅝
Do. pfd.	30
Dominion Tar	9⅜
Dryden Paper	8
Eastern Dairy	1
Electrolux	17
English Electric	10⅝
Foundation	16
General Steelwares	9⅝
Do., pfd.	75
Gatineau Power	12
Do., pfd.	83
Do., Rights	4½
Chas. Gurd	7⅝
Canada Gypsum	7⅜
Hamilton Bridge	9½
Hollinger	15
Howard Smith	17½
Imperial Oil	17¾
Imperial Tobacco pfd.	8
Ind. Accp. Corp.	28
Int. Nickel	52
Intl. Petroleum	26¼
Lake of Woods	16⅝
Massey Harris	10
McColl Frontenac	12
Montreal Power	29¼
Montreal Tramways	79
National Breweries	41⅝
National Steel Car	60½
Noranda	72
Ogilvies pfd.	155
Ontario Steel	11⅝
Penmans	48
Power Corp.	16¾
Price Bros.	19½
Do. pfd.	55½
Quebec Power	19
Rolland pfd.	98
St Lawrence Corp.	6
Do. A pfd.	19⅝
St Lawrence Flour	17
St Lawrence Paper pfd.	58¼
Shawinigan	22½
Steel of Canada	70
Winnipeg Electric	2
Do. pfd.	14½
CURB	
Abitibi	3⅞
Do. pfd.	27½
Aluminum	114⅝
Asbestos	83
Bathurst B	4⅜
Beauharnois	4½
B.C. Packers	13
Canada Sugar	35
Can. Vinegars	17
Can. Brew.	2½
Do. pfd.	21½
Can. Vickers	11¼
Do. pfd.	45
Can. Wineries	3
Cons. Paper	8⅝
Dominion Engineering	44
Dominion Stores	6
Donnacona A	8
Fairchild Aircraft	7½
Fleet Aircraft	13½
Ford A	20
Hiram Walkers	44½
BANKS	
Can. Nationale	164
Commerce	173
Montreal	216
Royal	186

Calgary Oils

CALGARY—In another dull session, oil shares generally moved lower on the Calgary Stock Exchange today. Lethbridge Pete at 2½ and Brown at 39 were the only active stocks. Vulcan dropped 5 at 92, Okalta 4 at 1.55 and C. & E. 1 at 2.60. Highwood and Prairie showed fractional posses.

Shorter trading hours were announced today. The morning session will be from 10 to noon, instead of 1 p.m., and afternoon session will open at 2.30 and close at 3.30.

CALGARY (CP) — Sundance, South Turner Valley crude producer, occupied third place in the production column of the field today.

On a 24-hour open flow Sunday it had a yield of 4,689 barrels, giving it a potential rate of 3,126 barrels. Frontier is the largest producer, with a potential of 5,078 barrels and Vulcan Brown second, 3,472 barrels.

Foreign Exchange

NEW YORK (AP)—Foreign exchange, noon rates:

Great Britain in dollars, others in cents; Great Britain 4.92⅛; 60-day bills 4.91⅝; Canada, Montreal in New York 99.75; New York in Montreal 100.25.

There were 15 deaths due to diabetes to every million persons in Prussia during the years 1881 to 1885; in the period from 1911 to 1915, the death rate had increased to 87 persons.

Ontario is the source of 83 per cent of the rubber goods, including footwear, produced in the Dominion of Canada.

Wheat Off After Reports Of Rain

WINNIPEG (CP)—Beneficial showers in western Canada's wheat belts together with sharp downturns at Liverpool brought setbacks to Winnipeg wheat prices today. At the close quotations were posted 1½ to 1 cent lower with July dipping below the dollar mark for the first time in a week and closing at 99⅞, October 76⅝ to 76¾, November 76 and December 75⅛.

Trading was listless with export business confined to small lots shipments. Traders remained on the sidelines apparently awaiting release of the minimum price announcement from Ottawa.

Weather in western Canada was generally cool with beneficial showers falling in many areas.

Liverpool closed 1¾ to ¾ lower with Buenos Aires at noon ½ to ¼ cents lower. American markets underwent moderate setbacks.

World wheat shipments were placed at 11,225,000 bushels against 7,209,000 a week ago and 5,142,000 a year ago. Of this total North American contributed 6,330,000 this week, 2,965,000 last week and 3,303,000 a year ago.

Cash wheat trade and pit trade in coarse grains were listless and showed little price variation throughout.

(By H. A. Humber Ltd.)

July	101-3	100-3	100-5	99	99-7
Oct.	77-6	77-1	77-5	76-2	76-6
Dec.	76-2	75-5	76-2	74-4	75-1
Oats—					
July	39-1	38-7	38-7	36-7	37-4
Oct.	34-5	34-4	34-7	33-2	33-3
Dec.	32	32-1	32-3	31	31
Rye—					
July	48				46-1
Oct.	50-1	49-3	49-3	48	48-7
Dec.	51	50-3	50-3	49	49
Barley—					
July	47-6	47	47	46-5	46-5
Oct.	46-5	46-5	46-5	45-2	45-2
Dec.	45-2				45-6

Cash Grain Close

Wheat—1 northern 100, 2 97, 3 92, 4 82, 5 64¾, 6 58⅝, feed 56⅝, track 91⅝. Amber Durum—1 71⅝, 2 67⅝, 3 66¼, 4 63¼, track 71⅝. Garnet—1 94⅝, 2 91⅝. Oats—2 cw. 37¼, 3 34½, ex. 1 feed 34½, 1 feed 33, 2 31, 3 28, track 35⅝. Barley—2 row. 46⅝, 6 46⅝, 3 cw. 45⅛, 4 43⅛, 5 41⅛, track 45⅝. Rye—1 cw. 46¼, 2 46¼, 3 42¼, rej. 2 36⅛, 4 cw. 35¼, track 46⅝. Flax—1 nwc. 144½, 2 cw. 140¼, 3 129½, 4 114½, track 143½.

INDEMNITIES FOR TUESDAY

(By H. A. Humber Ltd.)

Winnipeg

	Bid	Offer
Wheat—		
July		101-5
October	75-6	78-3
December	74	76-4
Oats—		
October	--	33-7
Rye—		
October	47-6	--
Barley—		
October	45	--

CHICAGO (AP)—Wheat fell 1⅜ cents a bushel here today and outdid bottom price records that went back five years.

A big increase of 18,034,000 bushels in the United States visible supply total acted as a weight on values. Corn, affected by favorable crop conditions, tumbled also, despite new export purchases estimated at fully a million bushels.

Chicago wheat futures closed 1⅛ to 1⅜ under Saturday's finish, September 67⅞ to 68, December 70 to 70⅛, corn ¾ to 1¾ down, September 56⅝ to 56⅞, December 55⅜ to 55½ and oats ¾ to 1⅛ off.

(By H. A. Humber Ltd.)

Wheat—	P. Clo.	Open	High	Low	Close
May	73-7	73-2	73-5	72-5	72-5
Sept.	69-4	69-1	69-1	67-6	67-7
Dec.	71-2	71	71-1	69-7	70-1
Corn—					
May	59	58-5	59-1	58-1	58-2
Sept.	58-2	57-4	57-7	56-5	56-7
Dec.	57-1	56-2	56-6	55-2	55-4
Oats—					
May	27-6	27-2	27-5	26-3	26-5
Sept.	24-7	24-5	24-6	23-6	24-1
Dec.	26-2	25-7	26	25-1	25-2
Rye—					
May	--	53-1	53-1	52-4	52-4
Sept.	--	49-6	49-6	48-5	48-5
Dec.	--	51-4	51-4	50-2	50-3

Metal Prices

LONDON (AP)—Bar gold 141s 5d, unchanged. (Equivalent $34.83.)

LONDON (AP)—Bar silver 19 13/16d, up 3/16.

NEW YORK (CP)—Bar silver 42¾, unchanged.

LONDON (AP)—Closing: Copper, standard, spot, £41 6s 3d, up 15s; future, £41 11s 3d, up 13s 9d. Electrolytic, spot, bid, £45 15s, asked, £46 15s, both up 15s.

Tin, spot, £194 12s 6d, up 12s 6d; future, £195 15s, up 10s.

Bids:

Lead, spot, £14 16s 3d; future, £14 18s 9d, both up 6s 3d.

Zinc, spot, £14 3s 9d, up 3s 9d; future, £14 18s 9d, up 13s 9d.

NEW YORK (AP)—Copper, firm. Electrolytic, spot, 10.00; export, 10.28.

Tin, steady; spot and nearby, 43.75; forward, 43.80.

Lead, steady; spot, New York, 4.90 to 4.95; East St. Louis, 4.75.

Zinc, steady; East St. Louis, spot and forward, 4.75.

Pig iron, No. 2, f.o.b. eastern Pennsylvania, 21.00; Buffalo, 20.00; Alabama, 16.00.

Aluminum, virgin 99 per cent, 22.00.
Antimony, spot, 14.00.
Quicksilver, 80.00 to 81.00.
Platinum, pure, 36.00.
Wolframite, 18.00 to 20.00 nominal.

MONTREAL (CP)—Silver futures closed stronger, 55 to 100 points higher today. No sales. Bids: July 42.15, August 42.80, September 42.40 and December 42.00.

MONTREAL (CP)—Spot: Copper, electrolytic, 11.70. Tin, 46.50. Lead, 4.60. Zinc, 4.50. Antimony, 15.00. Per 100 lbs., f.o.b. Montreal, five-ton lots.

Liverpool

LIVERPOOL (CP)—Today's per-bushel wheat quotations, c.i.f. Liverpool, in Canadian funds at current sterling exchange rates, $4.94, as supplied by Broomhall. Shipment August:

	Today	Saty.
No. 1 Man. nor. Atlantic	116⅝	117⅝
No. 3 Man. nor. Atlantic	111¼	112⅜
No. 2 U.S. hard winters, sample gulf shipment	91⅛	91⅞
U.S. soft white, Pacific loading	84¼	84⅝
Argentine, Barusso	96½	98
Australian, afloat	97⅜	97¼
Indian, choice Karachi (July)	94¼	94¼
Russian, new crop (July)	94⅞	84⅞

Butterflies spend the cold winter months in various stages. Some go through the winter as eggs, some in the chrysalis stage, some as larvae and some hibernate in adult form.

BONDS

NEW YORK (AP) — Bond market developed new strength and interest today, with railroad issues leading an advance extending from around a point to three points or more.

Prominent in the upward move were Baltimore and Ohio convertible 4½s, Illinois Central 4¾s, South Railway general 6s and 6½s of '56, N.Y. Central 5s, Nickel Plate 4½s and C. & O. 4½s.

Industrials and utilities also were stronger, though narrower.

United States Treasury obligations were quiet and narrow. Foreign loans were stronger on small volume.

FOREIGN

(By Burns & Wainwright Ltd.)

	New York Bid	Asked
Australia 4½% 1956	99.625	101.50
Bolivia 7% 1958	3.75	5.00
Chile 6% 1961	19.00	19.75
Colombia 6% 1961	14.75	15.75
French 7% 1949	107.50	
German 4½% 1965	23.75	24.75
Italy 7% 1951	77.00	78.50
Japan 6½% 1954	71.00	73.00
Norway 6% 1944	105.50	107.625
Peru 6% 1961	8.75	9.75
Sydney 5½% 1955	101.375	103.00

CORPORATION

(By Burns & Wainwright Ltd.)

Public Utilities—	Bid	Asked
B.C. Telephone 6% pfd.	108.00	110.00
B.C. Electric 6% pfd.	108.25	110.25
C.P.R. 3½% 1951	88.00	89.75
C.N.P. 5% 1953	104.50	106.25
Calgary Power 5% 1960	98.00	99.75
Gatineau Power 5% 1956	103.50	105.25
Montreal Power 3½% 1973	96.50	98.50
Shawinigan 4% 1961	99.25	101.25
Western Power 5% 1949	106.75	----
Industrials—		
Canada Steamships 5% 1957	84.00	85.50
Canada Cement 4½% 1951	102.75	----
Famous Players 4½% 1951	95.50	----
McColl Frontenac 6% 1949	104.50	106.00
Massey Harris 5% 1947	99.00	100.75
Simpsons Ltd. 4½% 1951	97.75	99.50
Grain Issues—		
Alberta Pacific 6% 1948	85.50	
Federal Grain 6% 1949	93.50	95.50
Reliance Grain 4½% 1953	92.50	95.50
United Grain 5% 1948	94.50	97.50
Western Grain 6% 1949	49.50	52.50

PROVINCIAL—MUNICIPAL

(By Burns & Wainwright Ltd.)

	Bid	Asked
Alberta 4% 1953	53.50	----
Do. 4½% 1956	55.00	----
Do 5% 1955	56.50	----
Do. 5½% 1947	57.00	60.00
Do. 6% 1947	60.50	
British Columbia 4% 1957	88.25	90.75
Do. 4½% 1953	96.25	97.75
Do. 5% 1959	99.50	101.00
Do. 5½% 1945	101.75	103.25
Do. 6% 1947	103.50	105.25
Manitoba 4% 1957	83.50	86.00
Do. 4½% 1960	87.50	89.50
Do 5% 1959	94.00	97.00
Do. 5½% 1958	97.50	100.00
Do 6% 1947	99.50	101.75
New Brunswick 3½% 1956	94.25	96.25
Do. 4% 1947	101.50	103.50
Do. 4½% 1961	103.50	105.50
Do. 5% 1960	108.50	110.50
Nova Scotia 3¼% 1956	98.00	99.75
Do. 3½% 1949	101.25	103.25
Do 4½% 1954	109.25	111.25
Do. 5% 1960	115.00	117.50
Ontario 3% 1951	98.75	100.25
Do. 3¼% 1951	101.00	102.50
Do. 4½% 1959	111.75	113.25
Do. 4½% 1970	115.50	118.50
Do. 5% 1948	116.125	117.625
Prince Edward Isl. 3% 1945	99.00	101.00
Quebec 3% 1951	97.50	99.00
Do. 3¼% 1948	100.50	102.00
Do. 4½% 1958	109.75	111.75
Saskatchewan 4% 1954	72.50	75.50
Do. 4½% 1951	79.50	83.50
Do. 5% 1958	81.50	84.50
Do. 5½% 1952	86.00	89.00
Do. 6% 1952	88.50	91.50
Municipal—		
Montreal 4½% 1951	102.00	104.50
Quebec 5% 1953	104.25	106.25
Toronto 5% 1953	116.50	
Vancouver 4½% 1968	84.50	87.00
Winnipeg 4½% 1960	90.00	----

DOMINION

(By A. E. Ames & Co.)

	Bid	Asked
4½% September 1940	105	105⅜
5% November 1941	109	109⅜
5% October 1943	112	112⅜
4½% October 1944	110½	111½
4% October 1943-45	107⅝	108⅛
4½% February 1946	111	111⅜
3¾% June 1946-49	102⅜	102⅞
3½% October 1944-49	103⅜	104⅛
3¼% November 1948-51	101⅞	102¼
4% October 1947-52	107½	108⅛
3% June 1950-55	98⅝	99⅛
3% June 1953-58	97⅞	98⅛
4½% November 1948-58	111⅝	112⅛
4½% November 1949-59	112⅛	112½
3¼% June 1956-66	100⅛	100⅝
3% Perpetual	89	89½
3% January 1942-67 (N.Y.)	97⅞	98⅜
G.T.P. 3% 1962	98¼	99
Do. 4% 1962	109	110½
C.N.R. 3% 1944	103	104
Do. 3% 1945-50	98½	99¼
Do. 3% 1948-53	98¼	98⅜
C.No.R. 3½% 1958	101	103
C.N.R. 4½% 1951	114½	115¼
Do. 4½% 1957	114¾	115⅛
Do. 4¾% 1955	117¼	118
Do. 5% 1954	118⅝	119¼
Do 5% July 1969	116	116⅝
Do. 5% October 1969	119½	120¼

New York Curb

(By H. A. Humber Ltd.)

	Close
American Cyanide B	24½
American Super Power	¾
American Gas and Electric	29½
Associated Gas and Electric	1⅛
Brazilian Traction	13
Cities Service	9¾
Electric Bond and Share	8¾
Ford A. Canada	19½
Ford, England	4½
Humble Oil	71¼
Inter Petroleum	25¾
Imperial Oil	16⅞
Newmont Mining	76
Pioneer Gold	3
Standard Oil, Kentucky	18¼
American Aluminum	99½
United Gas	4⅝
United P. and L. A	2⅝
Caribbean Syndicate	1⅛
Niagara Hudson Power	8⅝
Distillers, England	24½
Gulf Oil	46½
Pantapec Oil	5
Canadian Marconi	1½
Fisk Rubber	7½
Creo. Petroleum	24⅛
Cord Corp.	2⅝
Lake Shore Mining	51⅝
Hecla Mining	9⅞
Wright Hargreaves	7⅞
Segal Lock	15/16
Premier Gold	2⅛
Louisiana Land Expl.	8⅝
United Aircraft Warrants	13⅛
Lockheed Aircraft	14⅛
Catalin Corp.	3⅝
Jacobs Co.	5½

Montreal Produce

MONTREAL (CP)—Canadian Commodity Exchange:

Spot, butter, Quebec fresh (92 score), 24⅞ to 24⅝.

Cheese, Quebec white, 13 9/16 to 13⅝.

Eggs, A large, 28½a.

Sales: Butter, 350 Quebec fresh at 24⅝. Cheese, 500 Quebec white at 13 9/16, 250 Quebec white at 13⅝, 200 Quebec colored at 13 11/16.

Butter futures easier, ⅛c higher to ⅛c lower; July 24⅝ to 24⅝; August, 24⅝ to 25; November, 25½ to 25⅝.

Calgary Livestock

CALGARY — Receipts during the week-end: Cattle 307, calves 31, hogs 5. To noon today: Cattle 47, calves 15.

Cattle trade slow. Good butcher steers 5.00 to 5.75; common to medium 3.00 to 4.50; common to medium heifers 3.00 to 3.20, good cows 3.00 to 3.25, good to choice veal calves 5.00 to 6.50, good stocker steers 3.50 to 4.50.

No hogs sold to noon. Previous close: Selects 12.25, bacons 11.75, butchers 11.25 off trucks.

Two-point Gain Held By Selected Issues

NEW YORK (AP) — Stocks churned furiously for a time in today's market and, while selected issues managed to hold gains running to two points or so, profit selling pulled many leaders down from their best in late dealings and canceled numerous gains.

In the forenoon the ticker tape fell as much as three minutes behind. There were a few subsequent speedups, but several especially slow intervals intervened as prices backed away.

Steels, pointing the way in the morning, lost vitality in the tail-end of the proceedings as this week's official estimate of production was somewhat less than had been looked for in financial quarters.

Mill operations, though, were placed at 37 per cent of capacity, up .6 from the preceding week at a new peak since last November. It was the third consecutive week's rise.

The news, on the whole, stressed recovery efforts in business and industry. At the same time, some traders apparently sold on the belief the market may have outrun even the most optimistic forecasts and was due for a sizeable "correction" in view of the June-July upsurge, the sharpest in years.

Transfers were around 2,100,000 shares.

Rail bonds forged ahead in an otherwise fairly quiet and indifferent market.

Gains in the final hour ranged from small fractions to 3 points in numerous instances and more in some special cases. The general run of industrials and utilities, while mostly higher, were none the less lacking any such following as was evident in the carrier group.

U.S. governments were lifeless, losses extending to 3-32 of a point, and gains to about as much.

Dow Jones averages closed today as follows:

Twenty industrials, 144.91, up 0.67.

Twenty rails, 30.14, off 0.24.

Fifteen utilities, 22.08, up 0.09.

Forty bonds, 90.83, up 0.32.

Total sales, 2,110,000.

	High	Low	Close
Air Reduction	65-6	64-5	64-5
Allis Chalmers	54-6	52-4	52-4
Allied Stores	11-7	11-2	11-2
American Can	100-2	99-4	100-2
American Celanese	22-1	21-4	21-4
American For. Power	5	4-7	5
American L. and Z.	9-4	9-3	9-3
American Locomotive	24-4	24	24
American P. and L.	6-5	6-2	6-3
American Radiator	16-6	16-2	16-3
American Rolling Mills	22-6	22	22-3
American Smelter	53-7	52-6	53
Amer. Tel. and Tel.	141-6	140-6	141-6
American Tobacco	86-6	86-2	86-2
American Waterworks	12-7	12-2	12-2
Anaconda Copper	38	37-3	37-4
Atchison Railway	40-7	39-2	39-2
Atlantic Refining	27-1	26-4	26-4
B. and O. Railway	10-4	10-2	10-2
Baldwin Locomotive	11-6	11-5	11-5
Bendix Aviation	19-2	18-6	18-7
Beth. Steel	62-1	61-4	61-5
Boeing	31-2	30-3	30-3
Borden	18	17-6	18
Borg Warner	33	32-4	33
Briggs	33	32	33
Canada Dry	21-1	20-4	20-4
C. P. R.	7-2	7-1	7-1
Caterpillar Trac.	58	57	58
Case (J. I.)	107-7	104	104
Cerro de Pasco	49-4	48-2	49
C. and O. Railway	35-3	34-2	34-2
Chrysler	75-2	73-6	74-4
Columbia Gas	8-3	8	8-1
Commercial Credit	49-4	48-4	49-1
Commercial Solvent	9-4	9-2	9-3
Commonwealth and So.	1-4		1-4
Congoleum	27	26-4	26-7
Con. Edison	30-4	29-6	29-7
Cont. Can	47-5	46-6	47-5
Cons. Oil	10-5		10-5
Cons. Aircraft	17-4	17	17-4
Cont. Oil	35-7	35-3	35-4
Crown Zellerbach	14-5	14-2	14-2
Crucible Steel	38-4	37-3	37-3
Curtiss Wright	6	5-6	5-7
Do., A	24-2	23-5	24-1
Deere and Co.	23-4	23-1	23-1
Douglas Aircraft	54-4	53-2	53-4
Dupont	132-6	130	130-6
Eastman Kodak	181	180-6	181
El. Auto Lite	28	27	27
El. Power and Lite	13-4	13-1	13-1
Fairbanks Morse	37-2	36-6	37
Freeport Texas	30-2	30	30
General Foods	35-3	35	35-3
General Electric	43-7	43	43-5
General Motors	44-5	43-5	43-6
Goodyear	28-7	28	28-3
Granby Copper	23	22-2	23
Great Northern	25-1	24-7	24-4
Great West Sugar	29		29
Houston Oil	9-4	9-3	9-3
Howe Sound	49-2	48-5	48-5
Hudson Motors	10	9-6	9-7
Hupmobile Motors	⅞		⅞
Inspiration Copper	16-7	16-2	16-2
Int. Harvester	68-2	67-1	67-1
Int. Nickel	52-3	51-5	51-5
Ind. Rayon	25	24-5	24-5
Int. Tel.	10-1	9-7	9-7
Ill. Central	14	13-5	13-5
Johns Manville	99-2	97-6	98-6
Kennecott Copper	43-6	42-7	43-2
Kresge	19-5		19-5
Lambert Co.	14-6	14-4	14-6
L. and M. Tobacco	103-4	103-2	103-2
Ludlum Steel	20-2	19-6	20-1
Loew's	51	49-6	49-6
Lorillard	21-1	20-3	21
Mack Truck	28-4	28	28
Matheson Alkali	29-7	29-2	29-2
Mexican Seaboard	26	25-6	25-6
Monsanto Chemical	91-6	90-4	90-4
Montgomery Ward	49-5	48-6	48-6
Motor Wheel	14-1	13-7	14-1
Nash Kelvinator	11-6	11-1	11-4
National Biscuit	25	24-5	24-5
National Dairy Products	16-2	16	16-2
National Distilleries	25-2	24-2	25-2
National P. and L.	7-5	7-4	7-4
New York Central	21-4	20-5	20-5
North American Co.	24-2	23-3	23-5
North American Avi.	10-7	10-4	10-6
Northern Pacific	14-4	14-3	14-4
Ohio Oil	12-5	12-3	12-3
Owens-Ill. Glass	74	73	73-2
Pacific Gas and Elc.	28-4	28	28
Packard	5-6	5-4	5-4
Paramount Pictures	11-5	11	11
Pennsylvania Railway	23-4	23	23
People's Gas	36-2	35-4	35-6
Phillips Pete.	43-4	43-2	43-2
Pullman	34-6	34-2	34-5
Pure Oil	13-3	13-1	13-1
Radio	7-5	7-3	7-3
Remington Rand	17-4	17-2	17-3
Republic Iron and Steel	20-7	20-4	20-4
Reynolds Tobacco	44-4	44-2	44-4
Safeway Stores	22-4	21-6	22
Schenley	21-4	21-2	21-3
Sears Roebuck	75-4	74-4	75-1
Sharon Steel	18-6	18	18
Shell Union	18		18
Socony Vacuum	15-7	15-6	15-7
Southern Pacific	21-4	20-4	20-4
Southern Railway	14-7	14-5	14-5
Sperry Corp.	25-4	24-6	25-4
Standard Brands	8-7	8-5	8-6
Standard Oil Cal.	34-7	34-2	34-2
Standard Oil N.J.	58-3	58	58
Stewart Warner	11-2	11-1	11-1
Studebaker	7-2	6-7	7-2
Texas Corp.	49-3	48	48
Texas Gulf	35-7	35-2	35-2
Timken	50-2	50	50
Trans-American	11-1	11	11
Twentieth Century Fox	25-1	24-6	25-1
Underwood Elliott	66		66
Union Carbide	87	86	87
Union Oil Cal.	22-2	22	22
Union Pacific	87	86-1	86-1
United Aircraft	30-2	28-6	29-6
United Airlines	11	10-7	10-7
United Corp.	3-3	3-2	3-3
United Fruit	67	66-2	67
United Gas and Imp.	10-7	10-6	10-6
U.S. Cast Iron Pipe	44-3	43-6	44
U.S. Indus. Alcohol	23-7	23-4	23-5
U.S. Realty	6-7	6-6	6-7
U.S. Rubber	47-7	46-1	46-1
Do. pfd.	85-2	83-6	85
U.S. Smelting	67-4		67-4
U.S. Steel	63-2	61-6	62
Vanadium	21	20-6	21
Warner Bros.	7-2	7	7
Westinghouse Airbrake	27-6		27-6
Westinghouse Electric	106-6	105	106
Western Union	34	32-6	32-6
White Motor	15-1	14-5	14-6
Woolworth	48-1	47-7	48-1
Youngstown S. and T.	40-7	39-6	40-4
Zenith Radio	23-3	22-2	23-2

Week Opens Strong With Metals Leading

TORONTO (CP)—The Toronto stock market opened the week with good action and rising prices. Base metals led the advance, followed by industrials and golds in order while western oils lagged with minor loss.

Some industrials, notably steels, traded in substantial volume on higher prices and in the base metals Waite-Amulet changed hands in quantity, up 65c to a new high at 8.15.

Practically all the gain was held. Volume was better than 800,000 shares.

New high prices for the year were scattered through the base metals and industrials. Noranda went to a new high for the year at 73¼, and Nickel, Hudson Bay and Smelters added fractions. Coast Copper sold up to 3.50 for a gain of 50c, and Normetal, Sherritt, Pend Oreille and Aldermac improved narrowly.

Gains of 5c to 10c were scattered through the gold shares list at the close. Central Patricia, Teck-Hughes, East Malartic and Powell-Rouyn had about 10c gain. Hollinger, Lake Shore and McIntyre added fractions and Dome closed down.

Six new high prices were boarded in the steel group. They were Canadian Car, Dominion Bridge, Dominion Steel, National Steel Car, Page-Hersey and United Steel. Implement stocks were strong. Massey-Harris pfd. recovered more than three points.

Royalite, Okalta and Home sold narrowly lower and prices were slightly up for Westflank. Prairie Royalties and Davies Homestead and Texas-Canadian firmed narrowly.

(By A. E. Ames & Co.)

	Bid	Asked
Bell Telephone	163	163½
Brazilian T. L. and P.	13¼	13⅜
B.A. Oil	21⅝	21⅞
B.C. Power A	30¾	31½
Canada Cement	11⅛	11⅝
Do. pfd.	95¼	96¼
Canadian Celanese	15	15½
Canadian Pacific	7⅝	7½
Fanny Farmer	19	19⅛
Ford A	20	20¼
Gypsum, Lime and Alab.	7⅝	8
Hiram Walker G. and W.	44⅞	45¼
Do. pfd.	18⅛	19
Imperial Oil	17¼	17⅜
Imperial Tobacco	15½	15¾
Inter. Petroleum	26¼	26⅜
McColl Frontenac	11	12
Do. pfd.	99½	100½
Montreal Power com.	29½	29¾
Shawinigan W. and P.	22½	23
Bank of Montreal	216	
Royal Bank	186	191

(By J. W. Jones Ltd.)

	Close
Aldermac	58½
Base Metals	38
Bankfield	75
Buffalo Ankerite	1600
Canadian Malartic	94
Cartier Malartic	7
Central Patricia	276
Chemical Research	45
Cons. Chibougamau	23
Dome Mines	31¼
East Malartic	206
Eldorado	227
Falconbridge	645
Federal Kirkland	7½
Francoeur	45
God's Lake	56
Gunnar Gold	72
Hard Rock	263
Hollinger	1430
Howey Gold	27
Hudson Bay	3060
Jacola	18
Jellico	37
J. M. Consolidated	11½
Kirkland Lake	128
Lake Shore	5180
Leitch Gold	85
Little Long Lac	350
McIntyre	4425
McKenzie Red Lake	126
McLeod Cockshutt	365
McWatters Gold	65
Macassa	485
Mining Corp.	200
Moneta	190
Nipissing	181
Noranda	7100
O'Brien Gold	395
Pamour Porcupine	420
Paymaster	49
Pend Oreille	236
Perron Gold	150
Pickle Crow	485
Powell Rouyn	263
Premier Gold	234
Preston East Dome	93
Read Authier	290
Red Crest	10
Red Lake Gold Shores	12
Reno Gold	49
Sheep Creek	94
Shawkey	11½
Sherritt Gordon	153
Siscoe	221
Sladen Malartic	120
Stadacona	62
Sudbury Basin	309
Sullivan	103
Sylvanite	330
Teck Hughes	460
Texas Canadian	148
Thompson Cadillac	23
Toburn	200
Ventures	620
Waite Amulet	790
Wright Hargreaves	780

Vancouver Wheat

VANCOUVER (CP) — Vancouver wheat cash prices:

	Straight	Tough
No. 1 hard	87⅞	85⅞
No. 1 northern	87⅝	85⅝
No. 2 northern	83⅝	81⅝
No. 3 northern	78⅝	75⅝
No. 4 northern	74⅝	71⅝
No. 5 wheat	64⅝	61⅝
No. 6 wheat	58⅝	55⅝
Feed	51⅝	48⅝

Egg Prices

These prices are obtained daily from the office of the Dominion Government Poultry Products Inspection Service, Victoria. E 8622.

To producer, delivered in Victoria:

Grade A large	30c
Grade A medium	29c
Grade A pullet	26c
Wholesale to retail:	
Grade A large	34c
Grade A medium	33c
Grade A pullet	30c

A. E. AMES & CO. LIMITED
INVESTMENT SECURITIES
NEW YORK MONTREAL — VANCOUVER TORONTO VICTORIA — WINNIPEG LONDON, ENGLAND
601-315 Belmont House — Telephones E 4171-2-3

GATINEAU POWER 6%, Due 1941
McCOLL FRONTENAC OIL 6%, Due 1949
These Bonds are Called. See us for reinvestment suggestions.
BURNS & WAINWRIGHT LTD.
415-6-7 CENTRAL BUILDING — G 8157-8

NORANDA MINES LTD.
We have an interesting report on the above mine.
GILLESPIE, HART & CO. LTD.
611 FORT STREET — PHONES G 1181-2

LATEST AVAILABLE INFORMATION AND QUOTATIONS ON ALL SECURITIES
BOORMAN INVESTMENT CO. LTD.
1124 GOVERNMENT STREET — G 4124

COMPLETE INVESTMENT SERVICE
Bonds, Industrial, Mining and Oil Stocks
MARA, BATE & CO. LTD.
Stocks and Bonds — Real Estate and Insurance
640 FORT STREET — Empire 7124

622 VIEW STREET — PHONE E 9021
ELIMINATE RISK
Participate in the Stock Market. Have an Interest in the 50 Best Canadian Stocks. Ask for Details of How to Protect Your Capital.
J. W. JONES LIMITED
J. W. JONES — HUGH ALLAN

Losses General In Dull Trading

VANCOUVER (CP)—Losses of from fractions to 10 cents or more were posted during the dull forenoon session on Vancouver Stock Exchange today. Sales for the three-hour period totaled 35,575 shares.

Bralorne Gold dropped 10 cents at 9.45 and Cariboo Gold Quartz lost 11 at 2.45. Hedley Mascot at 1.10 and Sheep Creek at 93 each eased a cent, while Pioneer at 2.95, Kootenay Belle at 1.18 and Big Missouri at 34 were unchanged. Island Mountain at 1.12 and Premier at 2.33 were up 1 and Reno firmed 1½ at 46½.

B.C. Nickel and Lucky Jim were fractionally higher, while Golconda at 7, Nicola at 3⅞ and Noble Five at 3 held steady. Pend Oreille was up 5 at 2.30 and Reeves Macdonald added 1 at 42.

Royalite Oil closed down 25 at 47.25 as Brown at 37 and Calmont at 34 each dipped 1. Okalta was off 5 at 1.52, home 3 at 1.47 and A.P. Consolidated 1½ at 19. Calgary and Edmonton at 2.60, United at 14½ and Vulcan at 95 were quiet and unchanged.

(By Mara, Bate & Co. Ltd.)

MINES—	Bid	Asked
Aztec	7½	9
B.C. Nickel	9	10
Big Missouri	34	35
Bralorne	945	955
Bridge River Con.	2	2⅛
Cariboo Gold	245	255
Dentonia	4½	5
Dunwell	2	3
Fairview Amal.	8	
Federal	1	
Golconda	7	8
Gold Belt	46	48
Gold Mount	1¾	2½
Grandview	8½	9
Grull Wihksne	5⅝	6
Haida	3½	4
Hedley Mascot	110	120
Hedley Sterling		3
Home Gold	1	1½
Island Mount	112	115
Kootenay Belle	118	119
Lucky Jim	2⅞	3
Mak Siccar	1	
Minto	3½	4
Nicola	3⅞	
Noble Five	3	3½
Pend Oreille	230	245
Pilot Gold	1	2
Pioneer Gold	295	305
Porter Idaho	3	3½
Premier Gold	233	234
Quesnelle Quartz	10	11
Relief Arlington	15	
Reno Gold	46½	48
Reward	3¾	4
Rufus Argenta	1½	
Ruth Hope	2	1½
Sally	4	5
Salmon Gold	13	14
Sheep Creek	93	96
Silbak Premier	195	205
Taylor Bridge	3	4
Vidette	8	9
Waverley	½	¾
Wellington	2⅛	2¾
Wesko	2½	4
Whitewater	5½	6
Ymir Yankee Girl	14	--
OILS—		
Amalgamated	1¼	1½
Anaconda	8½	10
Anglo-Canadian	148	
A. P. Con.	19	21
British Dominion	8	
C. and E.	260	265
Calmont	34	38
Commonwealth	29	30
Crow's Nest	1	2
Dalhousie Oil	51	54
Hargal	16	18
Highwood Sarcee	12½	
Home Oil	137	142
Madison	4¼	5
Mar Jon	7½	8
Merland		5
Mercury	11½	12
McDougall Segur	17	17½
McLeod	16	
Mill City	7¼	8
Mode. Oil	23	26
Monarch	11½	14
Okalta	152	159
Pacalta	8	
Prairie Royalties	36	37
Royalite	47¼	48
United Oil	14½	16
Vanalta	5½	
Vulcan		99
West Flank	10½	
MISCELLANEOUS—		
Capital Estates		200
Coast Breweries	125	130
Inter. Coal and Coke	25	

London Market

LONDON (AP)—Trading was on a small scale in the stock exchange today. Copper issues advanced with the commodity price. Tobacco, rayon and motor issues had fair demand, although industrials as a group were quiet and mixed at the close. Trans-Atlantics made steady progress. The gilt-edged division was steady.

Closing: Brazilian $13¼, C.P.R. $7¾, International Nickel $52⅝, Anglo-American of South Africa, 58s 3d, British-American Tobacco 105s 7½d, Celanese £4½, Central Mining £22¼, Consolidated Goldfields 78s 1½d, Courtaulds 28s 10½d, Crown £16⅝, De Beers pfd. £9⅝, H.B.C. 24s, Springs 28s 9d, Woolworth 65s.

Bonds: British 2½% Consols £75⅝, British 3½% War Loan £103, British Funding 4s 1960-90 £114¼.

VANCOUVER PRODUCE

VANCOUVER (CP)—Vancouver produce prices unchanged today.

AUTO SALES HELD RECOVERY GAUGE

NEW YORK—The extent and duration of business improvement in the second half of this year and next year will be determined to a great degree by the demand for new automobiles, according to Colonel Leonard P. Ayres, vice-president of the Cleveland Trust Company.

"That industry led the way in the last recovery, and there does not now appear to be any other industry ready and able to assume that kind of effective leadership," he explained.

The current upswing in security prices, Colonel Ayres believes, apparently was started by purchase orders from abroad which brought out a wave of short covering. This was followed by persistent buying on the part of numerous investors who had resolved to participate in the next market advance. The result was an upsurge of market values that carried the figures of some popular stock price indexes upward as far as 25 per cent within 10 trading days.

"Advancing stock prices always generate optimistic business sentiment, and that has happened this time, Colonel Ayres continued. "Business optimism actually creates some business improvement, and that also is happening this time.

"Already there have been some advances in commodity prices and some improvement in retail trade," Colonel Ayres continued. "These are cheering developments, but they do not have much bearing on the prospects for a real recovery because they do not directly affect conditions in the heavy industries. Real recoveries come when business men have sufficient confidence in the prospects for profits to encourage them to make investments in their own enterprises by building plants, installing new equipment and venturing into new undertakings."

COPPER OUTPUT

OTTAWA (CP) — The Dominion Bureau of Statistics reported today Canada's May output of copper amounted to 48,429,331 pounds compared with 41,561,784 in May, 1937. Output of nickel totalled 18,620,908 pounds against 18,462,389 in May last year.

DOME REPORT

TORONTO—Dome Mines, Porcupine District, in a half-yearly report issued today to shareholders, estimated net profit for the six months ended June 30, 1938, at $2,114,057, or $1.08 a share, or $1.05 if shares issued but held in trust for the company are included.

DIVIDENDS DECLARED

Shawinigan Water and Power Company, common, quarterly, 20 cents, payable August 15 to shareholders of record July 28.

Hollinger Consolidated Gold Mines Ltd. 1 per cent plus extra of 1 per cent, payable August 12 to shareholders of record August 29.

Hollinger Consolidated Mines Ltd., 5 cents plus 5 cents, payable August 12 to shareholders of record July 29.

Consolidated Sand and Gravel Limited, preferred, $3.50 payable August 15 to shareholders of record July 30.

The engine of the first automobile sold by Alexander Winton in 1898 was cooled with ice.

OUR BOARDING HOUSE, *with Major Hoople*

OUT OUR WAY—By Williams

Boots and Her Buddies — **By Martin**

Bringing Up Father — **By George McManus**

Mr. and Mrs.

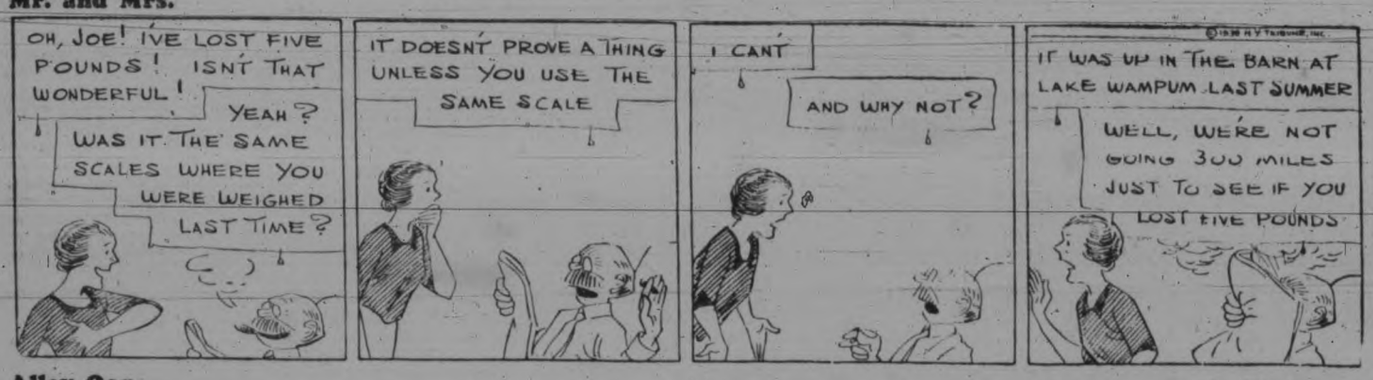

Alley Oop — **By V. T. Hamlin**

Freckles and His Friends — **By Merrill Blosser**

Bela Lanan—Court Reporter — **By L. Allen Heine**

Uncle Ray

The Life of John Muir

1—BOYHOOD DAYS

A few weeks ago, while writing about John Muir's clocks, I said we might later have the life story of that famous man. There is special reason to speak about him, for this year marks the hundredth anniversary of his birth. Yet there is so much to tell that his life would be interesting in any year.

John Muir galloping on his pony.

John Muir was born in Scotland in 1838, and spent the first 11 years of his life near Dunbar. A noted castle once stood at Dunbar, and little John liked to explore its ruins. Later he wrote:

"We tried to see who could climb highest on the castle's crumbling peaks.

"I was proud of my skill. When I first heard of hell from a servant girl, I insisted I could climb out of it. I imagined it was only a sooty pit with stone walls like those of the castle."

At school John was most interested in nature stories in his school reading books. One evening Mr. Muir said to him, "You needn't learn your lessons tonight. We're going to America in the morning!"

The father must have thought about the plan for a long while, but he did not tell his children about it until he was almost ready to start. The next day a railway train took four of the Muirs to Glasgow, the father and three of his children—David, Sarah and John. The rest of the family were to follow after a home was built for them in the New World.

For six exciting weeks the Muir boys watched the sea and the sailors. Thirteen-year-old Sarah was seasick in rough weather, but her brothers were well all the time.

Mr. Muir was not sure where he would settle until he reached Buffalo. There he talked with a grain dealer who showed him some fine wheat grown in Wisconsin. That made him decide to spend his life in the Badger state.

A farmer hauled the Muirs and their baggage about 100 miles from Milwaukee to a spot near Portage. A shack was quickly set up to serve as a shelter until a good-sized house could be built. Then the low, slow work of clearing the land was started.

It was a great event when Mr. Muir bought an Indian pony for his children. Mounting the pony, John urged him forward and soon was galloping bareback. After going a quarter of a mile, he shouted, "Whoa!" The pony stopped so suddenly that the boy went flying over his head. Happily no bones were broken. John got on the pony again and galloped back.

UNCLE RAY.

HOROSCOPE

Tuesday, July 26, 1938

Adverse planetary aspects dominate today, according to astrology. There is, however, a sign believed to encourage mental poise.

Discipline of the mind is emphasized by the seers as of first importance in view of impending events. Criticism and the tendency to shift personal responsibility should be overcome.

Threatening portents appear to concern certain agricultural interests. Droughts will raise the price of food and increase demands for farm products, but discontent will be rife among farmers.

Foresight is supposed to be keen under this configuration which is helpful to those who make careful plans, personal or governmental.

Women continue under threatening portents wherever their ambitions are involved.

Persons whose birthdate it is have the augury of a year of average prosperity. The death of a friend or relative will affect certain subjects of this sign of Leo.

Children born on this day probably will be extremely intelligent, individual and energetic. Subjects of this sign usually succeed by the aid of publicity as well as extraordinary talents.

George Bernard Shaw, famous author and critic, was born on this day 1856. Others who have celebrated it as a birthday include Isaac Babbitt, goldsmith,

Movie Scrapbook

Dorothy Dix's Letter Box

DEAR DOROTHY DIX—I want to ask you a very simple question. What can I do with a wife who is lazy and generally no-account, and who absolutely refuses to take care of her house or her children? I have been married for six years and we have two children. Married life for us has been a continuous warfare. I have to get my own breakfast in the morning while my wife sleeps. Every meal is an hour or more late. As a result I am losing my trade and perhaps my job. When we go to the theatre the play is nearly over when we get there. If we are invited out, we are always so late that our friends are dropping us. I neglect my business in trying to take care of the children. My wife does not put them to bed until nearly midnight and when I interfere she goes into tantrums. Nothing that I do pleases her. I am so miserable I would not live with her another day except for the children. What should I do?

G.F.E.

Answer: If you consider that the problem of how to deal with a trifling wife is a simple question, please don't ask me a hard one. To my mind it is the most unquessable riddle in the world and I frankly admit that I do not know the answer to it.

It is a problem so great that even the law has not undertaken to solve it. We have edicts for dealings with the husband who fails to do his duty in the domestic relationship, but none for the wife who is a washout. A wife can get a divorce from a lazy, good-for-nothing husband who will not support her, but a man can't get a divorce from a wife who is too lazy and good-for-nothing to cook the food he provides and make him a comfortable home.

Why men put up with wives who simply lay down on their jobs and become parasites who suck the very lifeblood out of them is a mystery I have never been able to understand. Nor have I ever been able to understand why men do not get together and have a law passed that would make noncooking as good a reason for divorce as is nonsupport. So, after all, when I hear of a man who has to get his own breakfast and wash the baby's didies and wait for his dinner until his wife gets home from the movies with the delicatessen mess she has bought on the way home, my sympathy is tinged with a contempt one can't help having for a doormat.

It is human nature; especially is it woman nature, to trample over any one who hasn't backbone enough to stand up for his rights and who will meekly take any kind of treatment that is accorded him.

DOROTHY DIX.

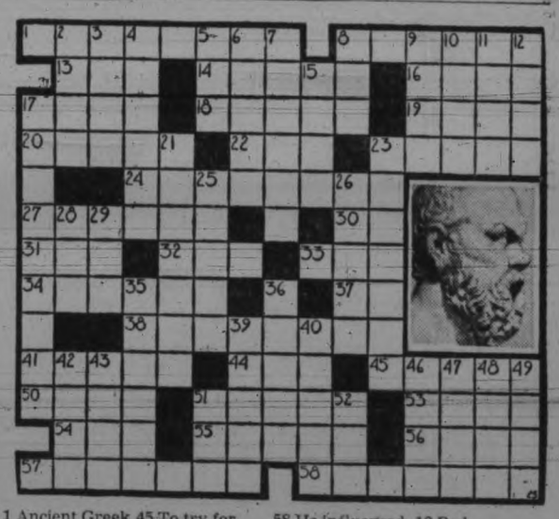

1 Ancient Greek philosopher.
8 His native city.
13 Female deer.
14 Nimble.
16 Grandparental
17 Agricultural tract.
18 Impels.
19 Citric fruit.
20 Liquid part of fat.
22 Being.
23 Conveyed on poles.
24 One who leaves a will.
27 To diminish.
30 Italian river.
31 English coin.
32 Lair.
33 To moisten.
34 Nun's head covering.
37 Northeast.
38 Weirdness.
41 Sloping ways.
44 Drinking mug
45 To try for flavor.
50 Bed lath.
51 Tree.
53 To lend.
54 Biblical prophet.
55 From this time.
56 Glided.
57 He was a —— by profession.
58 He influenced the later Greek ——.

VERTICAL

2 Land right.
3 Apple centre.
4 Pardons.
5 Greek letter.
6 Heron.
7 Sign.
8 Bronze.
9 Nimbus.
10 Bad.
11 Title.
12 Sleigh.
15 For fear that.
17 Plato was one of his famous ——.
21 Sewing tools.
23 To declare.
25 To scoff.
26 Unfolds.
28 Silkworm.
29 To soften leather.
35 Able to digest.
36 To entomb.
39 Colder.
40 Narrative poems.
42 On the lee.
43 Evils.
46 Too.
47 Song for one voice.
48 Dress coat end
49 Finales.
51 Pronoun.
52 Dry.

Answer to Previous Puzzle

Auto Radios

Five Tubes, Automatic Volume Control, Electrodynamic Speaker. Complete price, including aerial and all installations ---- $44.50

Terms $1.00 Per Week

JAMESON MOTORS LTD.

G 1161 740 Broughton Street

Spoken By Wireless

July 24, 8 p.m.—Shipping:

EMPRESS OF CANADA, Victoria to Yokohama, via Honolulu, 1,032 miles from Victoria.

EUROPA, bound Vancouver, leaving San Francisco at midnight.

RESTORER, bound Victoria, from Fanning Island, 1,252 miles from Victoria.

Coastwise Sailings

VICTORIA-VANCOUVER

Princess Kathleen leaves Victoria for Vancouver daily at 1.45 p.m.; arrives Vancouver 5.55 p.m.

Princess Marguerite leaves Vancouver daily for Victoria at 10.30 a.m.; arrives Victoria, 2.40 p.m.

Princess Elizabeth or Princess Joan leaves Victoria daily at midnight arriving Vancouver 7 a.m.

Princess Elizabeth or Princess Joan leaves Vancouver daily at midnight; arrives Victoria, 7 a.m.

VICTORIA-SEATTLE

Ss. Iroquois leaves Seattle daily at midnight; arrives Victoria, 6.35 a.m.; leaves Victoria, 9.15 a.m.; arrives Seattle, 5.30 p.m.

Princess Marguerite leaves Victoria daily, 8 p.m.; arrives Seattle, 9 p.m.

Princess Kathleen leaves Seattle daily, 9 a.m.; arrives Victoria, 12.50 p.m.

Princess Elizabeth or Princess Joan leaves Victoria daily, 11 a.m.

VICTORIA-PORT ANGELES

Ss. Iroquois leaves Port Angeles, 7 a.m. arrives Victoria, 8.35 a.m.; leaves Victoria, 9.15 a.m.; arrives Port Angeles, 10.55 a.m.

Ss. Olympic leaves Victoria for Port Angeles daily, 7.30 a.m., 12.30 p.m. and 5.30 p.m.; leaves Port Angeles for Victoria, 10 a.m., 3 p.m. and 7.45 p.m.

SIDNEY-ANACORTES

Rosario or Crossline leaves Sidney for Anacortes daily, 8 a.m., 1.15 p.m. and 5.15 p.m.; arrives Sidney from Anacortes daily, 12.55 p.m., 4.50 p.m. and 10.15 p.m.

SALT SPRING ISLAND

Ms. Cy Peck leaves Swartz Bay daily, except Wednesdays, at 9.30 a.m., 11.15 a.m., p.m. and 7.45 p.m.; Wednesdays only at 7 p.m. Ms. Cy Peck leaves Fulford Harbor daily, except Wednesdays, at 8.15 a.m., 10.15 a.m., 4 p.m. and 6.45 p.m.; Wednesdays only at 8.15 a.m.

BRENTWOOD-MILL BAY

Ms. Cascade leaves Brentwood at 9, 10 and 11 a.m., 12 noon, 2, 3, 4 and 5 p.m. Ms. Cascade leaves Mill Bay at 9.30, 10.30 and 11.30 a.m., 12.30, 2.30, 3.30, 4.30 and 5.30 p.m.

SIDNEY-STEVESTON

Ms. Motor Princess leaves Sidney for Steveston daily at 8.45 a.m. and 4 p.m., except Sundays. Leaves Sidney Sundays, at 4 p.m., for Vancouver.

WEST COAST

Ss. Princess Maquinna leaves Victoria at 11 p.m. Wednesdays, for Zeballos.

Ss. Princess Norah leaves Victoria at 11 p.m., Saturdays, for Port Alice.

NANAIMO-VANCOUVER

Ss. Princess Elaine leaves Nanaimo daily, except Saturday and Sunday, at 7.45 a.m. and 2.30 p.m. Saturday only at 7.45 a.m., 2.30 p.m. and 6.15 p.m.; Sunday only at 8.45 p.m. Leaves Vancouver daily except Sunday at 11 a.m. and 8.45 p.m.; Sunday only at 11 a.m. and 8.45 p.m.

Asthma Agony

Curbed in 3 Minutes

In 3 minutes the new prescription Asmo-Tabs starts circulating through your blood and easing choking, wheezing, sneezing Asthma and Bronchitis. Soon you breathe well and sleep like a baby. Just send your name, card will do, for $1.00 Asmo-Tabs FREE. No cost. No obligation. Just tell others if it stops your Asthma. Knox Co., 2873 Knox Bldg., Fort Erie, Ont.

MANHOOD

HOW REGAINED

CONSULT US

Book on "Loss of Manhood and Other Ills of Men," with treatment for Enlarged Prostate WITHOUT OPERATION. Diagnosis Form Testimonials and advice in plain envelope. Free by mail. Our Speciality—Treatment by mail without personal interview.

ENGLISH HERBAL DISPENSARY LTD.

1359 Davie St., Vancouver, B.C. Established in Vancouver 12 Years

Consultation by appointment only.

Phone Trinity 3515

John Antle Plans Two-year Voyage

Famous Missionary-navigator Leaves For England to Take Over 48-Foot Sloop

Rev. John Antle, honorary sea chaplain of the Royal Victoria Yacht Club and one of the British Columbia Coast's most famous navigators, left Victoria this afternoon for England where he will take over the 40-foot sloop Reverie and sail her on a two-year voyage to this port.

Mr. Antle will sail from Quebec next week-end aboard the liner Empress of Britain. He expects to leave England before the end of August. He will pick up his crew in England.

Reverie has an interesting history. She was built about 4 years ago at Assam, in the hill country of northern India by H. B. Bayly, a tea planter. She was then taken 800 miles by rail to the coast, where she was placed aboard a freighter and sent to England. Not until she arrived in the Thames did she touch water.

TO LIVE HERE

Mr. Bayly has taken over Mr. Antle's home at Maple Bay and his 35-foot yacht Pamela and will shortly arrive here to take up residence.

Mr. Antle has made the long voyage from England to Victoria in a small boat before. In November of 1933 he arrived here aboard Ms. John Antle, which he brought out for the Columbia Coast Mission of the Anglican Church, of which he was chief for many years. A few years ago he retired and went to Maple Bay to live.

On his way to Victoria in Reverie Mr. Antle will cross the Atlantic to Newfoundland and will remain there for some months. He expects to cruise in West Indies waters before passing through the Panama Canal on his way to this port.

The doughty missionary-mariner has tried living ashore, but he could not get used to it after so many years on small boats along the B.C. Coast. Now he plans to spend the rest of his days afloat, visiting the small, isolated settlements where he became so popular and highly respected when he was head of the mission.

Deep-sea Shipping

TO ARRIVE

AORANGI, Sydney, Auckland, Suva, Honolulu, July 29.

EMPRESS OF JAPAN, Manila, Hongkong, Shanghai, Kobe, Honolulu, August 9.

NIAGARA, Sydney, Auckland, Suva, Honolulu, August 26.

TO SAIL

AORANGI, Honolulu, Suva, Auckland, Sydney, August 2.

EMPRESS OF RUSSIA, Yokohama, Kobe, Nagasaki, Shanghai, Honokong, Manila, August 6.

NIAGARA, Honolulu, Suva, Auckland, Sydney, August 31.

SUBMARINE LAUNCHED

KIEL, Germany (CP-Havas)—The first Turkish submarine to be built in Germany since the Great War was launched at the Krupp shipyards here Saturday in the presence of Turkish officials.

The cotton boll weevil came to the United States from Mexico.

YACHT RACES AT WEEK-END

Aura, Penguin, P.D.Q., Kismet and Pelican Win Events at Cadboro Bay

Some interesting sailing was seen over the Cadboro Bay course of the Royal Victoria Yacht Club on Saturday and Sunday.

On Saturday the crews raced, but in the dinghy class there had to be a resail yesterday because of a misunderstanding of all the skippers in rounding the buoys.

Yesterday there was a light, variable wind, which caused the races to be shortened. The course was from the club float, to Cattle Point, to Flower Island, to Beack Mark and home. The dinghies went once around, instead of twice and the stars twice around instead of three times.

The stars yesterday got away at 1.45 a.m. in the second of the series of the Ashe Cup. They finished in the following order:

Aura, I. C. Balthrop, 12.43.50 p.m.; Ripples, Tom Halkett, 12.47.30 p.m.; Mintaka, W. T. M. Barrett, 12.50.47 p.m.; Aquila, A. C. Packford, 12.51.03; Boykin, Walter Blandy, 1.08.20 p.m.

DINGHY RACE

The dinghies raced in the third of the series for the George Broom Cup. They got away at 10.50 a.m. and finished as follows:

Penguin, Commodore E. P. Ashe, 12.06.05 p.m.; Kismet, Herbert Gann, 12.07.30 p.m.; Puffin, G. Johnson, 12.08.20 p.m.; Guillemot, W. H. Golby, 12.10.06 p.m.; Onaway, Peter Hincks, 12.10.43 p.m.; Helen, John Todd, 12.13.03 p.m.

The snipes started their race at 10.55 a.m. P.D.Q., O. Griffin, finished at 12.15.37 p.m. and Pelican, J. Moran, at 12.27.46 p.m.

When the dinghy crews resailed their race yesterday afternoon Penguin came in first, but was disqualified because of misunderstanding in rounding the buoys. This gave first place to Kismet, Jack Gann, with Puffin, W. Jeune, and Helen, Gordon Campbell, following in that order. Guillemet, Mrs. W. H. Golby, did not finish.

On Saturday the stars got away at 3, finishing as follows: Aura, 4.37.12 p.m.; Mintaka, 4.37.13 p.m.; Ripples, 4.38.17 p.m.; Aquilla, 4.41.48 p.m., and Boykin, 4.55.20 p.m.

In the snipe event Saturday D. Collis in Pelican was the winner, followed by W. Jeune in P.D.Q.

SEATTLE (AP)—The world's best flattie sailing skipper is still a Canadian, and the champion ship trophy will merely change rooms in the Miller House in Vancouver this year.

Sid Miller, at the tiller of Silver Wings, Saturday succeeded his brother, Phil Miller, defending champion, as the world's ace skipper of the bounding bathtubs. When they counted up the points after the final race in the international flattie regatta, Sid Miller had 73¼; Roland Parker, Seattle, was second with 71, and Phil Miller was a close third with 70¼.

Catspaw II, skippered by Dick Griffiths, Seattle, was far in front of the field when race committee allowed a protest, lopping 17¼ points from his total and shoving him to fifth place.

British Ships Sink Under Spanish Skies

Around the Docks

On her last visit to this port in service for the American Mail Line, Ss. President Jackson, Capt. Morris Seavey, U.S.N.R., arrived here last night from ports in the Philippine Islands, China and Japan. She brought 700 measurement tons of general freight for this port and proceeded shortly after midnight to Seattle. There were 10 passengers aboard, all United States navy officers and their wives. The next and last ship in the present service, the President Jefferson, is expected here August 7 from the Orient.

Two ships are due overnight from the United Kingdom, via the Panama Canal and California ports.

Ms. Pacific President of the Furness Line will leave Seattle late this afternoon for Victoria. She has passengers and cargo for this port.

The Narenta of the Royal Mail Lines will arrive after midnight and discharge 285 tons of general and load some locally canned loganberries before proceeding to Vancouver at daylight.

Ss. Princess Victoria brought 958 excursionists, including many prairie people, to Victoria today from Vancouver. Tomorrow she will go from Vancouver to New Westminster and on Wednesday will take the annual picnic of the Waterfront Workers' Association from New Westminster to Newcastle Island. On Thursday she will carry an excursion party from Victoria to Seattle, and on Friday afternoon will cruise from Victoria to the Gulf Islands.

Ms. Aorangi of the Canadian-Australasian Line will arrive here Thursday evening from Australia and New Zealand with 350 passengers, among them 21 New Zealand public schoolboys who will spend a month in western Canada. The group is traveling under the auspices of the Overseas Educational League, and at Banff will meet 10 English schoolboys. They will camp together for some days.

Smoke pouring from her blazing hold, the British freighter Arlon is shown at right in Valencia harbor, afire after a direct hit by Spanish rebel fliers.

Still and peaceful are the waters of Valencia harbor in the photo above, but shortly before the picture was taken they were torn by explosions as Spanish rebel aviators bombed loyalist and foreign shipping indiscriminately. One of the several British ships destroyed is shown lying sunk at her dock. These sinkings and others caused a parliamentary attack on Premier Chamberlain's "do-nothing" foreign policy.

(Copyright NEA Service)

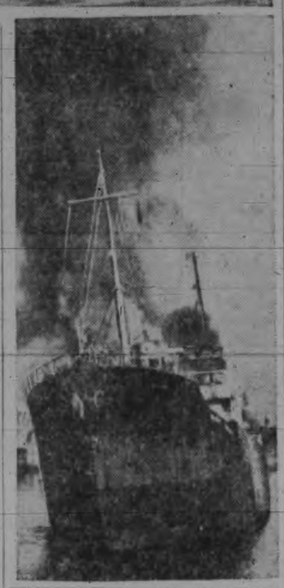

Young Cadets Hold "At Home"

Parents and Friends Visit Boys of Rainbow Corps at Rodd Hill

Young cadets of the Rainbow Corps entertained their parents and friends at their summer camp on Saturday afternoon and everyone had a wonderful time. Camp broke up yesterday, and the 70 boys returned to town, bronzed and happy after two weeks under canvas, and during that time they learned a great deal about the sea from competent instructors.

The water sports were much enjoyed, the cutter and whaler races proving outstanding and proving just how efficient the boys were when it comes to handling boats.

There were land sports, too, among them an elephant race, a human boat race, an obstacle race and an Indian club relay race, as well as a tug-of-war.

Three blindfold boxing bouts lent much amusement to the afternoon.

Officials in charge of the various events were Alderman Burgess J. Gadsden, Capt. R. W. McMurray, Dr. W. M. Carr and Capt. E. C. Rossiter, judges; Lieut. A. Hardy, starter; Capt. Walter Brown, clerk of the course, and Dr. Thomas Miller, timekeeper.

Mrs. Walter C. Nichol, who presented one of the cutters to the cadets, presented the prizes at the conclusion of the sports. Prizes were also presented to the rifle team, whose members won the Provincial Rifle Championship early this month. The prizes were medals from the Dominion of Canada Rifle Association.

Visitors to the camp inspected the various tents, the playing fields, the cookhouse and the camp offices and then enjoyed tea, as guests of the Women's Auxiliary to the Victoria and Island branch of the Navy League.

Now Do You Know Them?

Orchestra leader Andre Kostelanetz (upper left), Song Bird Kate Smith (upper right) and torrid-voiced Gertrude Niesen (below) appear in that order in the "distortographs" on Page 7 today.

Although Spain's civil war is not over, the famous Alcazar in Toledo has already been turned into a museum, showing the fortifications as they were after the siege of 1936.

To bring medical aid to settlers in remote regions, Australia has had a Flying Doctor Service since 1928.

Victoria Cross Holders Travel

MONTREAL — Among the thousands of veterans of the World War, who have planned to be in Toronto at the week-end for the Canadian Corps reunion are a number of Canadian holders of the greatly-coveted Victoria Cross. A group of these distinguished soldiers have planned to travel to Toronto over the Canadian National Railway. These having so arranged include Air Vice-marshal W. A. Bishop, V.C., D.S.O., M.C.; Sergt. H. N. Goode, V.C., South Bathurst, N.B.; Major Frederick M. Harvey, V.C., Lord Strathcona Horse, Winnipeg; Corp. Filip Knowowal, V.C., Ottawa; Lt.-Col. T. W. Madowell, V.C., Montreal, and Bellerden Hutcheson, V.C., Cairo, Ill.

HORTON SAILS

MONTREAL (CP)—Edward Everett Horton, comedy star, sailed Saturday aboard the liner Montclare for Scotland and later London, where he will make a motion picture with Jack Buchanan, British comedian.

MAILS

BRITISH

Close 1 p.m., July 26, Empress of Britain.

Close, 4.30 p.m., July 28, Normandie via New York, business correspondence and letters specially addressed. Air mail closes 10.30 a.m., August 1.

Close, 4.30 p.m., July 28, Aquitania via New York; letters specially addressed.

Close, 1 p.m., July 31, Empress of Australia.

Close, 4.30 p.m., July 31, Bremen and Britannic via New York; letters specially addressed. Air mail closes 10.30 a.m., August 4.

Close, 1 p.m., August 1, Duchess of Richmond.

WEST INDIES GENERALLY

Close, 1 o.m., July 28.

JAMAICA

Close, 1 p.m., July 29, 31.

HONOLULU MAILS

Close 11.15 p.m., July 18, 23, 26, 30; August 6, 9.

Close 4 p.m. July 22, Ss. Empress of Canada.

August 3, Ss. Aorangi.

QUEEN CHARLOTTE MAILS

Close, 1.10 p.m., June 11, 25, July 9, 23, August 6, 20, via Vancouver.

Close, 1.10 p.m., June 15, 29, July 13, 27, August 10, 24, via Prince Rupert.

Tiell to Prince Rupert only.

CHINA AND JAPAN

Close 4 p.m., July 9, Empress of Asia.

**Close, 4 p.m., July 22, Empress of Canada.

**Carries mail for Honolulu.

AUSTRALIA AND NEW ZEALAND

Close, 4 p.m., August 3, Aorangi.

California Indians collected honey dew deposited by aphids on the cane plant and made it into sugary cakes.

The Maltese language has no word for father.

Automobile colors are said to follow economic trends: in depression times, darker colors are more in favor.

Ready for All Summer Activities

Whether for sport and play . . . for street and office . . . for dancing and romancing. The Avalon has just the hair style for you!

Avalon Beauty Shoppe

1104 DOUGLAS ST. PHONE E 0522

MORE PLANES FOR CANADA

Hon. C. D. Howe, on Way to Pacific Coast, Tells of New 12-Passenger Machines

REGINA (CP)—Trans-Canada Airways will take delivery of six more Locheed Zephyr 12-passenger planes in August, preparatory to the commencement of mail and express service on the Western loops fall, Hon. C. D. Howe, Minister of Transport, announced here yesterday.

Mr. Howe arrived here from Winnipeg. He left Ottawa for Winnipeg Saturday morning. He said work on the Trans-Canada route was nearing completion, and that with the exception of one or two fields, work was well advanced.

Passenger flying would be delayed until all risk was absolutely eliminated, he said. Training of pilots over the western division was well advanced and eastern experience would be next in line.

The minister completed an inspection of the Regina airport runways shortly after his arrival, and today will discuss with air board officials and D. A. R. McCannel, city engineer, details of construction of a new runway and reconstruction of the present one which has insufficient foundation to stand up to the heavy planes now in use by T.C.A.

While on his present tour, Mr. Howe will inspect the airports at Prince Albert, Saskatoon and Swift Current. He plans to take off for Prince Albert tonight. Tuesday he will return to Saskatoon. Wednesday he goes to Swift Current, returning to Regina Wednesday night to catch the night plane for Vancouver.

After a stay of four days at the coast, he will return to Port Arthur, Ont.

WINNIPEG (CP)—Airmail, passenger and express service over Trans-Canada Air Lines from Winnipeg to Vancouver and possibly from Montreal to Vancouver is expected this autumn, Hon. C. D. Howe said here Saturday.

The flight from Ottawa, in a Lockheed 14 machine, was made in about 7 hours and 35 minutes. One stop was made at Wagaming, Ont., about 400 miles east of Winnipeg, where Mr. Howe saw friends.

The federal minister, riding in a low-flying plane, viewed many landing fields situated every 100 miles along the 1,240-mile route and while at Winnipeg much of his time was taken up at Stenson field, where he looked over the new T.C.A. hangar, now ready for occupancy of additional new planes.

"T.C.A. has made a great deal of Progress," Mr. Howe said, "and things are pretty near ready to go." He said the western link of T.C.A. from Winnipeg to Vancouver would begin when the new landing field at Lethbridge was completed. The link from Montreal to Winnipeg would begin when all facilities were in first-class condition.

Accompanying Mr. Howe were George M. Ross of Ottawa, secretary of the Canadian Flying Clubs' Association, who will go to Saskatoon Monday when Mr. Howe stops there, Others aboard were Wing Commander A. O. Cowley, superintendent of air regulations; C. H. Edgett, federal Transport Department purchasing agent, Philip Johnson, vice-president in charge of T.C.A. operations, and D. B. Colyer, T.C.A. superintendent for the western region. Pilot H. T. Lewis, T.C.A. technical adviser, was at the plane's controls.

Tuberculosis is shifting its attack from younger to older persons.

Leader of Bahamas Government Coming

MONTREAL — Kenneth Solomon, member of the executive committee and leader of the government in the House of Assembly of the Bahamas, who arrived in Montreal from the West Indies on the Lady Somers, will leave tonight by the Canadian National Railways for Winnipeg, Edmonton, Jasper National Park and Alaska. He will sail for Skagway from Vancouver on the Prince Robert August 12. On his return from the northern cruise, he will go to Seattle, Victoria, San Francisco and Los Angeles and will sail for home from New York. Mr. Solomon is accompanied by his wife.

DISPUTE ENDS, SEINERS SAIL

VANCOUVER (CP)—A fleet of 28 pilchard seiners sailed for West Coast Vancouver Island reduction plants yesterday after settlement of a three-week-old price dispute with plant operators.

Representatives of the United Fishermen's Federal Union of British Columbia and the Reduction Operators' committee met here Saturday and agreed on a price of $2.75 a ton to fishermen. Last year's price was $3.00.

The season was to have opened July 1 but the dispute held up fishing until now.

IMPORTANT CHANGE OF TRAIN TIME

Effective at once and until further notice, Kettle Valley Train No. 12, leaving Vancouver 8.05 p.m. daily for Penticton, Grand Forks, Trail, Nelson, Medicine Hat and intermediate points, will detour via Spence's Bridge.

Train No. 11 will arrive at Vancouver 1.00 p.m. daily instead of 10.00 a.m. during this period.

G. BRUCE BURPEE

General Passenger Agent, Vancouver, B.C.

Canadian Pacific

THE CONVENIENT 11 A.M. SAILING

"Princess Elizabeth"
"Princess Joan"

● Travel this delightful salt-water route by smart Canadian Pacific Steamships. Leave Victoria 11 a.m. Arrive Seattle 4 p.m. Delicious meals are served aboard. Coffee room open for entire trip.

One Way Fare $2.50
Return Fare - $4.50

Ships leave Seattle for Victoria 9:00 a.m. and 4:45 p.m. daily.

see your local ticket agent.

Canadian Pacific

EXCURSIONS BY BUS

VANCOUVER ISLAND COACH LINES LIMITED

WEDNESDAY, JULY 27

HATLEY PARK GARDEN PARTY

UNDER AUSPICES FLORENCE NIGHTINGALE CHAPTER, I.O.D.E.

Leave Depot 10 a.m., 1.30 p.m., 2.30 p.m.
Leave Hatley Park 12.00 Noon, 5.00 p.m., 5.30 p.m.
Admission at Gate 25¢

RETURN FARE 50c

GULF ISLANDS CRUISE

A Day Cruise Through the Beautiful Gulf Islands, Calling at Vesuvius Bay and Port Washington

Leave Depot 9.00 a.m.
Arrive Back 7.30 p.m.

RETURN FARE—Bus and Ferry---- $1.25

CHILDREN 75¢

SASKATCHEWAN PICNIC

MOUNT DOUGLAS PARK

Leave Mount Douglas 5.30 p.m.-6.30 p.m.
Leave Depot 1.30 p.m.-3.00 p.m.

RETURN FARE------- 25c

NOTE Make Your Reservations Early for These Trips. Accommodation Is Limited.

Vancouver Island Coach Lines Ltd.

E 1177 Depot: Broughton Street at Broad E 1178

Floods Ease In U.S. After Big Losses

Sky Clears Over New England; More Rain in Carolina and Louisiana

NEW YORK (AP)—Clearing skies today in many sections of the United States gave hope of an early end to ruinous floods and rainstorms which took 12 lives and caused property and crop damage totaling millions of dollars in a dozen states.

New England was hardest hit by week-long downpours which sent rivers over their banks all along the Atlantic seaboard. Damage was conservatively put at more than $3,000,000.

Textile mills were shut down in many towns, throwing thousands of persons temporarily out of work. Hundreds of families were homeless in Massachusetts, Rhode Island, Connecticut and New York.

The storms claimed four lives in New Jersey over the week-end. Three persons were killed by lightning in Ohio.

SWIMMER IS HERO

An unidentified hero who swam the raging San Saba River at San Saba, Texas, to obtain a wire lifeline saved a score of persons marooned on rooftops. Earlier the river had claimed two victims. Thirty houses were swept away, leaving 300 homeless.

Continued downpours were forecast in North Carolina, Georgia, Louisiana, Mississippi and adjacent states, but little immediate danger of widespread floods was seen.

New Jersey authorities estimated crop damage in that state at $500,000, and eastern Pennsylvania farmers suffered a $1,000,000 loss. Twelve hundred flood refugees in West Virginia taxed rescue facilities. Crop and property damage was estimated at $200,000.

Floods contaminated drinking water sources in several states, and health authorities, fearful of epidemics, warned residents to boil all water for home use. Water shortages were reported in five cities in Connecticut.

A new deposit of red marble has been discovered in Thuringia, Germany.

ONE-DAY EXCURSION TO

SEATTLE

THURSDAY, JULY 28—Ss. PRINCESS VICTORIA

GOING
Leave Victoria - - - - - 8.30 A.M.
Arrive Seattle - - - - - 1.15 P.M.

RETURNING
Leave Seattle - - - - 6.00 P.M.
Arrive Victoria - - - - 10.45 P.M.

Special Lunch and Dinner will be served at 75c each. Staterooms available at attractive rates. Continuous Lunch Counter service. Orchestra on board.

CHILDREN HALF FARE

$2.00 ADULT RETURN

Canadian Pacific